

**CHARTER TOWNSHIP OF ELMWOOD
Park and Recreation Committee
Special Meeting**

September 14, 2023 at 6:00 PM

Location: Elmwood Township Hall (10090 E. Lincoln Road, Traverse City, MI)

- a) Call to Order – 6:00PM
- b) Roll Call
- c) Public Comment
- d) Agenda Modifications/Approval
- e) Minutes
- f) New Business
 - 1. Staff update(s)
 - 2. Cherry Bend Park playground discussion
- g) Old Business
- h) Comments from Committee Members and/or Staff
- i) Public Comment
- j) Adjourn

CHARTER TOWNSHIP OF ELMWOOD
10090 E LINCOLN ROAD
TRAVERSE CITY, MI 49684 231-946-0921

NOTICE OF SPECIAL PARKS AND RECREATION COMMITTEE MEETING

PLEASE TAKE NOTE that the Parks and Recreation Committee of the Charter Township of Elmwood will hold a special meeting on September 14, 2023 at 6:00pm at the Elmwood Township Hall, 10090 E Lincoln Road, Traverse City, MI 49684. The purpose of said meeting is to:

1. Staff update(s)
2. Cherry Bend Park playground discussion

The public is invited to attend this Special meeting.

Individuals with disabilities who are planning to attend and require reasonable auxiliary aids should contact the Township Clerk by calling 231-946-0921

Posted: September 11, 2023
3:00 pm
Elmwood Township Hall
Connie Preston, Township Clerk

CHARTER TOWNSHIP OF ELMWOOD
Park and Recreation Committee Special Meeting
Elmwood Township Hall (10090 E Lincoln Rd)
August 24, 2023 at 6:00 PM

- a) **Call to Order:** Chair Kopriva called the meeting to order at 6:01 PM at Township Hall.
- b) **Roll Call:** Committee members present were Sara Kopriva, Noel Flohe, & Hannah Preston. Not present was Ed Basile, (quorum met). Also present was Sarah Clarren.
- c) **Public Comment:** None.
- d) **Agenda Modifications/Approval:** Moved by Sara Kopriva, second by Flohe to approve the agenda as presented-U.
- e) **Minutes:** Moved by Flohe, second by Sara Kopriva to approve the minutes for the Special Meeting of October 25, 2022-u.
- f) **New Business:**
 - 1. **Welcome new committee member.** The Committee welcomed Hannah Preston. The Committee also asked Clarren to write Fernando Meza a letter thanking him for serving on the Committee.
 - 2. **Staff updates(s):** Clarren relayed that the State has approved the Township's 5-Year Parks and Recreation Plan. She noted that the Plan is available online and can print a hard copy off for any Committee member.
 - 3. **Cherry Bend Park playground discussion:** Clarren relayed that the Township Board will soon begin its budget planning process, so the Committee has the ability to recommend funding for necessary improvements. In the packets, excerpts of the Parks Plan were included, including sections on the Cherry Bend Park. The Committee agreed that many elements are outdated and some play equipment is broken. The Committee discussed improvements and reviewed potential additional equipment. The Committee discussed a piecemeal approach vs examining the facility as a whole. The Committee suggested moving forward with 'small hanging fruit,' if possible, in 2023 such as adding 4' x 4' posts for hammocks, small toddler playset, additional accessible picnic benches. Committee also suggested reaching out to companies to determine if there would be a good approach for accessible access to an ADA swing in the short-term. The Committee also discussed leased areas of Cherry Bend Park and before considering further equipment, they asked to see lease agreements.
 - 4. **Upcoming meeting schedule:** The Committee agreed to meet on 9/14 and 10/12 at 6pm.
- g) **Old Business:** None.
- h) **Comments from committee members and/or staff:** None.
- i) **Public comment:** None.
- j) **Adjourn:** At 6:41 PM, Noel moved, second by Sara Kopriva to adjourn-U.

Submitted by Noel Flohe, Parks & Rec. Committee Secretary; revised, Sarah Clarren

Getting Started

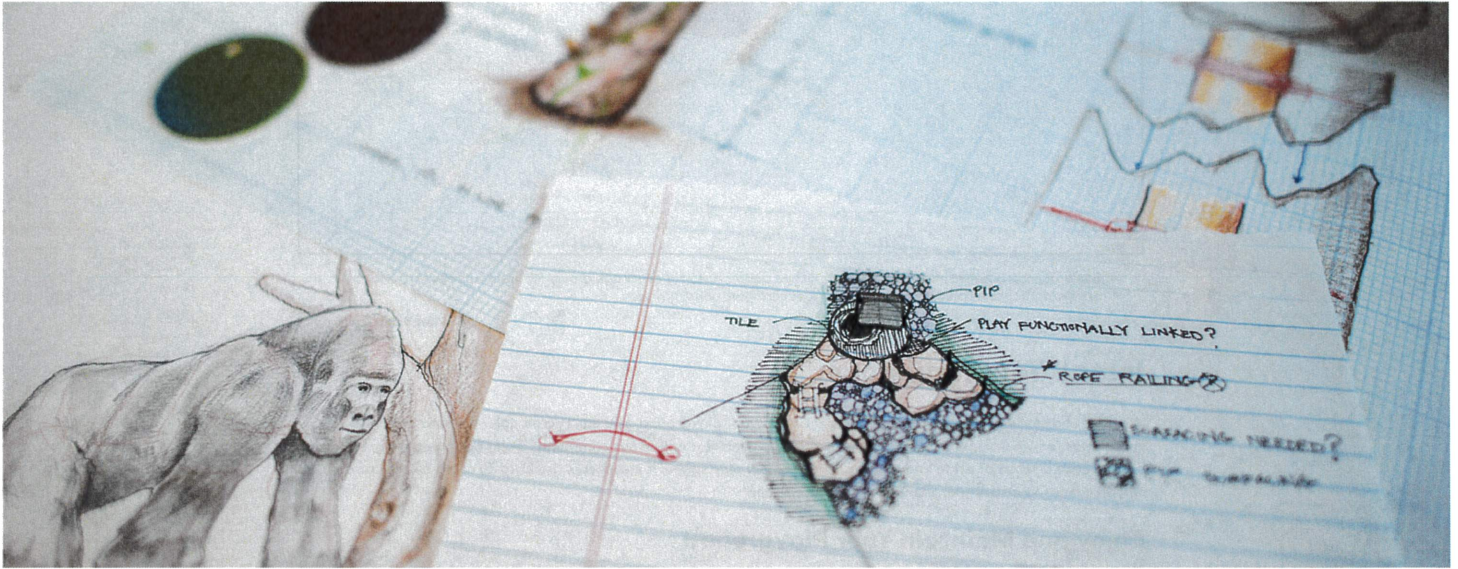

Playground Planning Checklist to Help Create the Ultimate Play Experience

Planning the perfect community or school playground is easy when you have the right tools. Follow these five easy steps to create the ultimate playground for children in your community and beyond.

Envision your Play Area

A great playground will complement your school or community's unique personality and be a destination for years to come. Work with a landscape architect or your [Landscape Structures playground consultant](#) for help in laying out an efficient and exciting design that follows accessibility and safety guidelines to ensure you create a beautiful playground that is safe, fun and comfortable for all visitors. Get started by defining objectives for your play area:

- What ages and abilities will use this play area?
- How many visitors will play at once?
- Are there unique historical characteristics, a color scheme or theme you'd like to incorporate?
- Do you need additional amenities such as shade, benches or waste receptacles?

Analyze your Site

"Bob was extremely helpful and knowledgeable; he made the playground planning process smooth and painless."

Kim Yarrington

The characteristics of your site, including both natural and man-made elements, can greatly impact the design of your playground. Our playground consultants will work with you to analyze your site to make the most of the natural topography, nearby trees and shrubbery, and existing walking paths to create a beautiful play environment. Consider the following when choosing your playground site:

- Will the slope and soil conditions of your site allow for proper drainage?
- Is there existing vegetation that can be incorporated into your design?
- Does your site receive high levels of wind or precipitation, or hot afternoon sun?
- Can the playground be located near existing amenities such as parking, restrooms and walking/biking paths?

Design Your Playground Site

Now that you've envisioned your playground and assessed your site, it's time to create a detailed budget and design a playground that will meet the needs of your community. The Consumer Products Safety Commission (CPSC) recommends separate areas for ages 6 to 23 months, 2- to 5-year-olds and school-age children; consider designing separate [play areas for all age groups](#) that may visit your playground. Be sure to consider other design elements:

- Do you want your playground to have a modern look, mimic the environment or carry out a theme?
- What freestanding play elements will you incorporate?
- Spinners, swings or seesaws?
- How much challenge do you want to incorporate?
- What inclusive elements—ramps, transfer points, sensory play, music—will your design have?
- Do you want to add [fitness playground](#) elements in your design?
- Are you designing for future phases so it's easier to enhance your playground down the road?



Playground products shown in video may not be appropriate for every age group. Playsystems shown in video are for demonstration purposes only. Product configurations may vary.

[View Video Transcript](#)

Install Your Playground

We have choices when it comes to the installation of your playground. You can recruit volunteers to help with the installation, which is supervised by a professional installer. Not only is our **community build** option exciting, but it helps create a sense of pride and ownership in the new play space. If volunteers are hard to come by, we can send a certified crew to install your playground professionally.

Enjoy and Maintain Your Playground

When your playground is ready for public use, host a grand opening party to welcome visitors and thank all those involved in the process. Grand openings are a great way to celebrate all the work that went into creating the new play area. To keep your playground looking great and safe for play, we'll send you a customized maintenance kit. Ask your playground consultant to determine the frequency of inspections and maintenance needed.



Playground Consultation

We've created a global network of local playground experts—with an average of 20 years of experience—who know how to make finding the right playground design easy for you. They'll learn about your specific needs and priorities, then guide you through every step to make the process as easy as possible. Get started today!

[Contact a Playground Consultant →](#)

< 1 / 26 >



[View our digital planning guide →](#)

[Learn about planning basics →](#)

Cherry Bend Park Expenditure Report 2008-2023 (YTD Actual)

		2023	2022	2021	2020	2019	2018	2017	2016	2015	2014	2013	2012	2011	2010	2009	2008
703	Wages	\$ 20,587.94	\$ 33,518.43	\$ 25,599.94	\$ 30,672.03	\$ 29,705.08	\$ 28,195.26	\$ 27,189.30	\$ 23,655.73	\$ 21,493.63	\$ 26,283.63	\$ 23,134.47	\$ 17,912.13	\$ 19,282.96	\$ 16,128.93	\$ 18,514.93	\$ 13,339.10
714	Employer's FICA Contribution	\$ 1,575.00	\$ 2,564.26	\$ 1,958.43	\$ 2,346.46	\$ 2,272.47	\$ 2,156.98	\$ 2,271.27	\$ 1,825.74	\$ 1,720.68	\$ 2,010.67	\$ 1,756.78	\$ 1,370.35	\$ 1,447.02	\$ 1,463.40	\$ 1,416.37	\$ 1,022.18
740	Operating Supplies	\$ 2,404.06	\$ 2,925.33	\$ 4,376.18	\$ 733.03	\$ 2,133.61	\$ 1,901.88	\$ 2,039.32	\$ 1,555.43	\$ 836.33	\$ 536.73	\$ 683.68	\$ 1,691.61	\$ 864.61	\$ 1,446.75	\$ 2,432.56	\$ 2,282.93
741	Motor Fuels	\$ 545.29	\$ 1,297.52	\$ 972.18	\$ 564.98	\$ 875.67	\$ 876.86	\$ 705.81	\$ 668.58	\$ 873.89	\$ 910.68	\$ 1,413.46	\$ 1,402.41	\$ 1,755.39	\$ 1,278.35	\$ 523.46	\$ 666.96
775	Repair & Maintenance	\$ 4,694.82	\$ 5,966.28	\$ 4,235.01	\$ 2,162.14	\$ 1,397.96	\$ 1,432.02	\$ 1,885.78	\$ 1,229.33	\$ 1,711.77	\$ 2,331.46	\$ 1,922.59	\$ 2,172.17	\$ 1,960.84	\$ 1,023.22	\$ 760.12	\$ 1,898.73
802	Engineering Services	\$ -	\$ -	\$ -	\$ -	\$ -	\$ -	\$ -	\$ -	\$ -	\$ 202.50	\$ 2,297.70	\$ 756.25	\$ 750.00	\$ -	\$ -	\$ -
804	Planning Services	\$ -	\$ -	\$ -	\$ -	\$ -	\$ -	\$ -	\$ -	\$ -	\$ -	\$ -	\$ 426.07	\$ 4,193.93	\$ -	\$ 25,917.00	\$ 8,605.00
920	Utilities - Electric	\$ 923.74	\$ 1,258.09	\$ 1,511.12	\$ 1,400.04	\$ 1,244.50	\$ 1,474.11	\$ 1,076.10	\$ 1,229.23	\$ 1,141.39	\$ 1,102.95	\$ 1,177.36	\$ 1,190.05	\$ 1,147.51	\$ 117.21	\$ 926.32	\$ 580.98
924	Utilities - Sewer Use	\$ 161.00	\$ 276.00	\$ 276.00	\$ 253.00	\$ 276.00	\$ 276.00	\$ 253.00	\$ 207.00	\$ 276.00	\$ 276.00	\$ 276.00	\$ 276.00	\$ 276.00	\$ 336.00	\$ 252.00	\$ 336.00
930	Repair & Maintenance	\$ -	\$ 3,645.00	\$ 9,357.88	\$ 7,199.67	\$ 7,496.66	\$ 10,314.39	\$ 12,247.72	\$ 8,621.05	\$ 5,159.33	\$ 4,568.12	\$ 10,220.58	\$ 4,661.48	\$ 2,373.13	\$ 4,139.56	\$ 986.16	\$ 4,892.62
931	Equip, Repair, & Maintenance	\$ -	\$ -	\$ -	\$ -	\$ 739.70	\$ -	\$ -	\$ -	\$ -	\$ -	\$ -	\$ -	\$ -	\$ 403.51	\$ 159.39	\$ -
972	Capital Improvements	\$ -	\$ -	\$ -	\$ -	\$ -	\$ -	\$ -	\$ 9,400.00	N/A	N/A	N/A	N/A	N/A	N/A	N/A	N/A
974	Land Improvements	\$ -	\$ -	\$ -	\$ -	\$ -	\$ -	\$ -	\$ -	\$ -	\$ -	\$ -	\$ -	\$ -	\$ -	\$ -	\$ -
975	Buildings, Additions & Improve	\$ -	\$ 69,438.50	\$ -	\$ -	\$ -	\$ -	\$ -	\$ -	\$ -	\$ -	\$ 11,989.00	\$ -	\$ -	\$ 1,175.00	\$ 17,757.60	\$ -
977	Equipment	\$ -	\$ 57,509.00	\$ 51,516.00	\$ -	\$ 14,786.47	\$ -	\$ -	\$ 2,802.76	\$ -	\$ 15,370.00	\$ -	\$ -	\$ -	\$ -	\$ -	\$ 7,891.00
	Total	\$ 30,891.85	\$ 178,398.41	\$ 99,802.74	\$ 45,331.35	\$ 60,928.12	\$ 46,627.50	\$ 47,668.30	\$ 51,194.85	\$ 33,213.02	\$ 53,592.74	\$ 54,871.62	\$ 31,858.52	\$ 34,051.39	\$ 27,511.93	\$ 69,645.91	\$ 41,515.50

Grelickville Harbor Park Expenditure Report 2008-2023 (YTD Actual)

		2023	2022	2021	2020	2019	2018	2017	2016	2015	2014	2013	2012	2011	2010	2009	2008
703	Wages	\$ 17,579.98	\$ 27,536.94	\$ 23,548.08	\$ 20,191.12	\$ 24,495.40	\$ 20,842.14	\$ 23,406.54	\$ 25,511.85	\$ 22,608.60	\$ 10,467.20	\$ 7,698.56	\$ 7,175.44	\$ 5,128.71	\$ -	0	
714	Employer's FICA Contribution	\$ 1,344.90	\$ 2,106.63	\$ 1,874.31	\$ 1,501.99	\$ 1,873.98	\$ 1,594.46	\$ 1,790.52	\$ 1,951.69	\$ 1,729.62	\$ 800.76	\$ 588.93	\$ 548.89	\$ 394.91	\$ -	0	
740	Operating Supplies	\$ 1,409.25	\$ 2,460.93	\$ 1,758.25	\$ 2,540.33	\$ 727.53	\$ 2,834.47	\$ 956.25	\$ 1,436.32	\$ 2,476.98	\$ 2,006.54	\$ 827.17	\$ 2,258.19	\$ 995.69	\$ 4,294.30	0	
471	Motor Fuels	\$ 545.72	\$ 1,303.23	\$ 972.11	\$ 564.91	\$ 764.32	\$ 876.96	\$ 710.46	\$ 681.97	\$ 530.10	\$ 913.36	\$ 305.01	\$ -	N/A	N/A	N/A	
775	Repair & Maintenance	\$ 602.99	\$ 3,961.19	\$ 3,456.09	\$ 1,049.33	\$ 1,246.40	\$ 1,335.01	\$ 1,266.61	\$ 1,762.77	\$ 2,073.86	\$ 3,086.15	\$ 1,901.15	\$ 2,216.37	\$ 2,110.24	\$ -	0	
802	Engineering Services	\$ 415.56	\$ 1,499.38	\$ 760.74	\$ 193.44	\$ -	\$ -	\$ 180.00	\$ -	\$ -	\$ -	\$ -	\$ 41,587.39	\$ -	\$ 33,276.00	86860	
804	Planning Services	\$ -	\$ -	\$ -	\$ -	\$ -	\$ -	\$ -	\$ -	\$ -	\$ 1,693.00	\$ -	\$ 12,960.00	\$ 256.00	\$ -	0	
920	Utilities - Electric	\$ 434.76	\$ 720.09	\$ 776.97	\$ 641.62	\$ 613.01	\$ 664.73	\$ 655.73	\$ 677.92	\$ 682.48	\$ 469.88	\$ 459.93	\$ 417.49	\$ 386.61	\$ 165.42	0	
924	Utilities - Sewer Use	\$ 161.00	\$ 304.29	\$ 1,519.50	\$ 276.00	\$ 1,551.91	\$ 1,322.23	\$ 253.00	\$ 276.00	\$ 276.00	\$ 276.00	\$ 276.00	\$ 207.00	\$ 276.00	\$ 84.00	0	
926	Utilities - Water	\$ 3,109.51	\$ 8,975.77	\$ 3,581.51	\$ 4,706.59	\$ 2,645.22	\$ 4,831.67	\$ 3,974.74	\$ 3,842.63	\$ 162.85	\$ 218.76	\$ 226.85	\$ 207.00	\$ 2,769.19	\$ 2,907.62	0	
930	Repair & Maintenance	\$ -	\$ 23,440.22	\$ 2,934.98	\$ 11,471.12	\$ 5,437.36	\$ 4,758.22	\$ 5,607.63	\$ 3,658.01	\$ 8,013.48	\$ 895.77	\$ 1,101.00	\$ 1,093.67	\$ 3,732.23	\$ 361.26	0	
931	Equip. Repair & Maintenance	\$ -	\$ -	\$ -	\$ -	\$ 739.70	\$ -	\$ -	\$ -	\$ -	\$ -	\$ -	\$ -	\$ -	\$ -	0	
975	Buildings, Additions & Improv.	\$ -	\$ -	\$ -	\$ -	\$ -	\$ -	\$ -	\$ -	\$ -	\$ -	\$ 800.00	\$ 74,218.45	\$ 3,962.50	\$ 611,964.49	58583.78	
977	Equipment	\$ 3,593.46	\$ -	\$ 1,312.00	\$ -	\$ -	\$ -	\$ -	\$ -	\$ -	\$ -	\$ -	\$ -	\$ 3,536.00	\$ -	0	
	Total	\$ 29,197.13	\$ 72,308.67	\$ 42,494.54	\$ 43,136.45	\$ 40,094.83	\$ 39,059.89	\$ 38,801.48	\$ 39,799.16	\$ 38,553.97	\$ 20,827.42	\$ 14,184.60	\$ 142,889.89	\$ 23,548.08	\$ 653,053.09	\$ 145,443.78	\$ -

LICENSE AGREEMENT

This License Agreement (Agreement) is entered into between Elmwood Charter Township (Township or Elmwood Township), Leelanau County, Michigan and the Leelanau Soccer Club (League) under the following terms and conditions.

1. License.

The Township grants permission (also, called a License) for the League to make maintain and make improvements to certain portions of Township recreational land (the Premises) and to use the Premises as provided in this Agreement. The Premises are marked below.

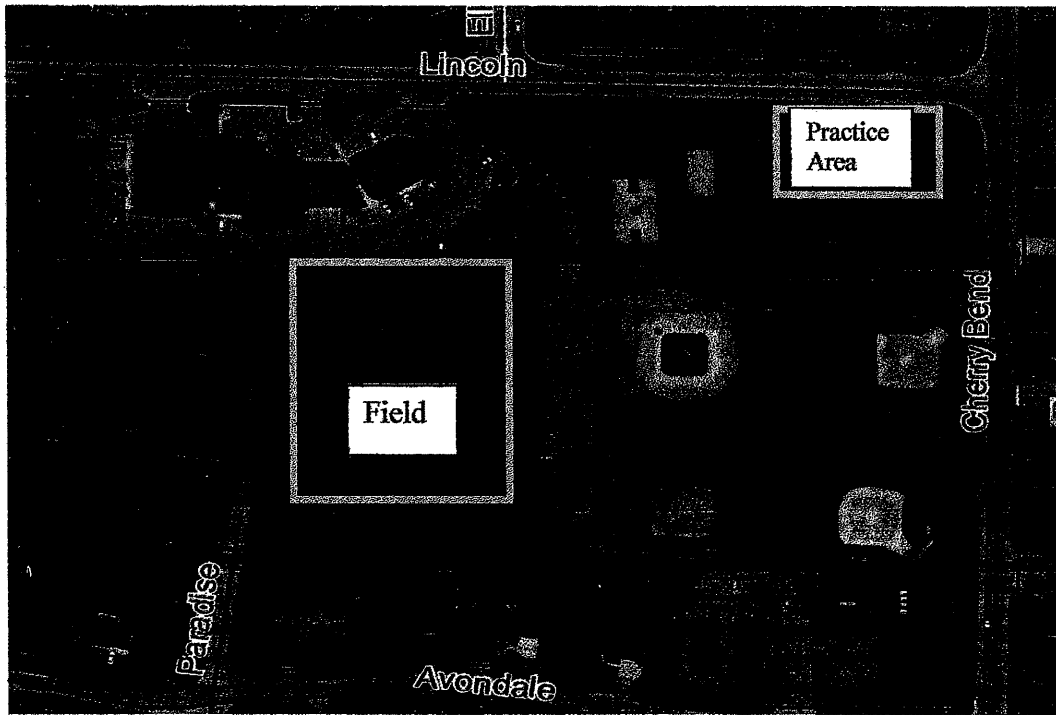

2. Term of Agreement.

The term of this Agreement and the License granted by this Agreement shall be three (3) years and may be renewed in the discretion of the Township. The License begins on the effective date of this Agreement. However, this Agreement and the License may be terminated during the term of this Agreement or during the term of any renewal of this Agreement.

Elmwood Township will be responsible for:

1. Mowing of main and practice soccer fields
2. Maintenance of irrigation system and watering when needed on main field

Leelanau Soccer Club will be responsible for:

1. Fertilizing, as necessary
2. Seed and reseed, as necessary
3. Aeration, as necessary
4. Line all fields
5. Maintain all nets and goals
6. Scheduling field use

In addition:

1. All Leelanau Soccer Club players, coaches will have proper insurance
2. Leelanau Soccer Club will furnish Township with copy of field liability insurance
3. All Leelanau Soccer Club coaches will have Risk Management cards, a copy of which is provided to the Township
4. Leelanau Soccer Club will provide copies of all expenses to Township when requested
5. No use of any type of mechanical equipment may be used to remove snow from fields

6. All groups/organizations using the fields will be charged the same user fee (per person, per season) that will be collected by Leelanau Soccer Club and submitted to the Township
7. All groups/organizations requesting time must provide a copy of liability insurance
8. Leelanau Soccer Club to provide Township with a schedule for all maintenance to be done.
9. Leelanau Soccer Club will provide Master Schedule to Township for all events at least 30 days in advance of the event
10. Contact at the Township will be Township Supervisor

3. Use of Premises.

The League shall improve and use the Premises solely for the purpose of recreational league soccer.

4. License Fee.

The League shall pay to Elmwood Township an annual license fee on or before May 1 of each year. The fee shall be \$1,000 annually.

5. Ownership of Improvements

All capital construction, and any other improvements to the Premises shall become part of the Premises and ownership of same shall vest in Elmwood Township upon installation. Sports equipment that is not affixed to the ground or installed in the ground shall remain the property of the League and may be removed by the League upon the termination of this License. Any sports equipment left on the premises after the termination of the License shall be deemed abandoned by the League and shall become the property of Elmwood Township.

6. Environmental activity.

The League is prohibited from acquiring for use or application any materials or engaging in any activity that would cause the Premises not to be in conformity with any law, regulation, or ordinance that has as its objective the

maintenance, improvement, elimination, or deterioration of the air, water, or earth.

7. Scheduling of Use of Premises.

A. The League shall have the right to use the Premises or that portion of the Premises dedicated to soccer, which use shall include formal game schedules and practices for teams. The pavilion may be used as long as it has not been previously reserved either by a member of the general public on a first-come, first-serve basis or otherwise reserved by means of a use agreement. No picnic tables shall be removed from the picnic pavilion at any time for any reason whatsoever. The League shall provide Elmwood Township with a proposed schedule for the regular season, post-season tournaments, and League practice times at least 30 days prior to the start of each season of use. To the extent that the fields, or any other facility used in conjunction with soccer activity, is not being used by the League on a particular day and time, use of the Premises shall be open to the public or any other amateur soccer associations or organizations. However, the Premises may only be used by other amateur soccer associations or organizations with the prior written permission of Elmwood Charter Township.

B. In the event that there are times and dates which are not scheduled for League play or practice, or other associations' or organizations' play or practice, individual members of the general public, including non-organized groups of the general public, may use the Premises in accordance with its intended use and design.

C. An amateur soccer association does not include a "pick up" type game of soccer, even if those pick-up games occur on regular dates and times. Use of the Premises by individual members of the general public; by non-organized groups of the general public; or by any association or organization, general public or not, for any activity other than soccer or not in accordance with the primary use and design of the Premises shall

be first approved by the League and Elmwood Township. Elmwood Township reserves the right, in consultation with The League, to prohibit activities that would adversely affect or interfere with the use and enjoyment of the Premises due to the nature or time of the activity proposed by said organized group or association.

D. If there is a dispute between the League and any other user of the Premises, the Elmwood Township Board or its designated representative shall have the right to determine which person or entity has the right to use the Premises. In addition, the Township has the right to set fees for third parties for use of the Premises.

8. Indemnification by the League.

The League shall indemnify and hold Elmwood Township harmless from all money damages, costs and/or attorney fees incurred by Elmwood Township which is proximately caused by any act or omission of the League and includes, but is not limited to, a violation of any provision of this Agreement such as the parking requirements contained in this Agreement.

9. Laws and regulations.

A. The League shall comply with the requirements of all local, state, and federal laws and regulations now in force and which may hereafter be enforced pertaining to the use of the Premises.

B. At the inception of this Agreement, the League is a tax-exempt organization under Section 501(c)(3) of the Internal Revenue Code of 1954 and under Michigan state law. The League warrants to Elmwood Township that it shall make every effort to maintain this status, and failure to do so will be deemed a breach of this Agreement. If for any reason the tax status of the

League changes, and such change causes the imposition of any tax liability upon the League or Elmwood Township, then the League shall be solely responsible for the tax liability to any lawful authority asserting or claiming the tax liability, and the League shall hold Elmwood Township harmless and defend Elmwood Township against any such claim.

10. Assignment.

The League shall not assign this License or any provision of this Agreement without the prior written consent of Elmwood Township.

11. Termination.

A. Either party may terminate this Agreement and the License granted by the Agreement at any time with or without cause, provided however that all indemnification provisions of this Agreement shall continue to be effective. Furthermore, any Elmwood Township decision to consider whether or not to terminate this Agreement must be made at a Township Board meeting only after written notice is provided to the League, at least 30 days in advance, specifying the reasons why termination of this Agreement is under consideration. Service shall be deemed "mailed" on the date of the postmark of the envelope containing the notice. Upon execution of this Agreement and as needed thereafter, the League shall provide to the Township Clerk the name and mailing address of its designee in writing. If the League fails to provide this information, then the Township shall not be required to comply with this notice requirement. The Township is not obligated to determine whether the information regarding the League's designee is current or accurate since this shall be the responsibility of the League. This notice provision shall not be construed to limit Elmwood Charter Township's discretion in the use of its property nor does this notice provide Leelanau Soccer Club with any rights in law or in equity which would prevent Elmwood Charter Township's ability to terminate this Agreement pursuant to the terms

contained herein, but is intended only to provide NorthStar League with an opportunity to be heard regarding the issue of termination.

12. Rights of Township as Owner.

Nothing in this Agreement shall limit the Township's exercise of its rights as owner of the Premises or to enforce any of its rights or powers as a governmental entity.

13. No waiver.

The failure of either party to enforce any covenant or condition of this Agreement shall not be deemed a waiver thereof, or in any way impair the right of either party to enforce each and every covenant and condition of this Agreement. No provision of this Agreement shall be deemed to have been waived unless such waiver is placed in writing and signed by both parties.

14. No Assignment.

This agreement is not assignable by either party except with the prior written consent of the other party.

15. Title to property to be preserved.

The League and Elmwood Township agree, and notice is hereby given, that no mechanic's liens or any other type of lien shall in any manner or degree affect title of Elmwood Township to the Premises, nor shall the League have the right to encumber or impair in any manner the title of Elmwood Township and its land, buildings, fixtures, and personal property.

16. Attorney fees.

In the event either party incurs attorney fees in connection with any action taken against the other party while seeking enforcement of any of the provisions of this Agreement, the prevailing party shall be entitled to recover

its reasonable attorney fees, in addition to the damages sustained by virtue of breach of this Agreement by the other party.

17. Dispute resolution.

If there is any question or dispute between the parties regarding the terms and conditions of this Agreement, or the operational effects of such terms or conditions, the League shall be represented by not less than three members of its Executive Board or designee at any meeting called for the purpose of resolving any questions or disputes between the parties regarding this Agreement when the presence of the League is required or requested. In such instance, Elmwood Township shall be represented by the Elmwood Township Supervisor, the Elmwood Township Attorney, and one member of the Elmwood Township Board. If the parties are unable to resolve the question or dispute, either party may pursue whatever legal remedies may be available in a court of law.

18. Entire agreement.

This Agreement is the entire agreement between the parties and shall not be modified in any manner, except by an instrument in writing executed by both parties. If any term or provision of this Agreement, or its application to any person or circumstance, shall to any extent be held invalid or unenforceable, the remainder of this Agreement shall not be affected and each term and provision of this Agreement shall remain valid.

19. Nondiscrimination.

The League agrees to comply with all pertinent state and federal regulations, and legislation involving civil rights, disabilities, equal opportunity, and affirmative action including but not limited to Title VII of the Civil Rights Act of 1964, and Act No. 453, Michigan Public Acts of 1976.

20. Federal, State and Local Regulations.

The provisions of this Agreement shall be construed in accordance with the provisions of state and federal laws and local ordinances. The League assumes sole liability for any non-compliance with these regulations.

21. Choice of Law and Venue.

This agreement shall be governed by the laws of the State of Michigan, and the venue shall be Leelanau County exclusively.

22. Signatories.

The signatories warrant that all statements contained in this Agreement are complete and accurate and that they are empowered to enter into this Agreement.

23. Effective date.

This Agreement is effective upon the date of execution by all parties.

Agreed and executed:

On behalf of Leelanau Soccer Club:

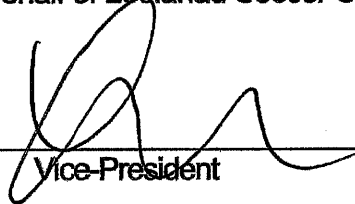
By: 
Vice-President

Date: 04.21.2023

State of Michigan
County of Leelanau §

The foregoing instrument was acknowledged before me on 04-21-2023 by Lauren Connor, Vice-President of the Leelanau Soccer Club, a Michigan, non-profit corporation, on behalf of the corporation.

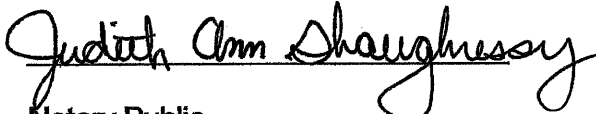
Notary Public

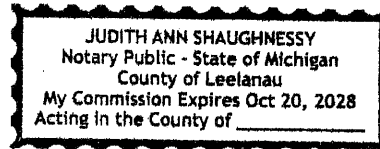

On behalf of the Charter Township of Elmwood:

By: 
Supervisor
Charter Township of Elmwood

Date: 4/24/23

State of Michigan
Leelanau County

The foregoing instrument was acknowledged before me on 4-24-2023 by Jeffrey Shaw, the Supervisor of the Charter Township of Elmwood, a Michigan municipal corporation, on behalf of the corporation.

Connie M. Preston

CONNIE M. PRESTON
Notary Public, State of Michigan
County of Leelanau
My Commission Expires 10/07/2026

Notary Public

By: Connie M. Preston
Clerk
Charter Township of Elmwood

Date: 4-24-2023

State of Michigan
Leelanau County

The foregoing instrument was acknowledged before me on 4/24/2023 by Connie Preston, the Clerk of the Charter Township of Elmwood, a Michigan municipal corporation, on behalf of the corporation.

Leslie A. Irish
LESLIE A. IRISH
Notary Public
ACTING IN LEELANAU COUNTY, MI

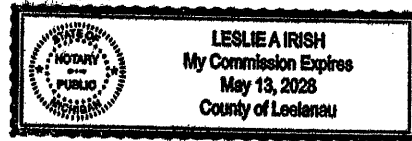

LICENSE AGREEMENT

This License Agreement (Agreement) is entered into between Elmwood Township (Township or Elmwood Township), Leelanau County, Michigan and the Traverse City, Michigan Little League (League) under the following terms and conditions.

1. License.

The Township grants permission (also, called a License) for the League to make improvements to certain portions of Township recreational land (the Premises) and to use the Premises as provided in this Agreement.

The Premises are more fully described as follows:

Parcel Number 004-028-129-10 commencing at the West ¼ corner of Section 28, thence along the East-West ¼ line, South 89 degrees 34 minutes 30 seconds East, 618.88 feet; thence South 0 degrees 43 minutes 30 seconds West, 15.00 feet to the point of beginning; thence along a line 15 feet South of and parallel to the aforesaid East-West ¼ line, South 89 degrees 34 minutes and 30 seconds East, 451.34 feet to the center line of Cherry Bend Road; thence along said center line South 0 degrees 43 minutes 30 seconds West, 550.87 feet to the Northeast corner of the plat of Cherry Bend Heights; thence along the boundary line

of said plat as follows: North 89 degrees 34 minutes 30 seconds West, 305.95 feet, North 0 degrees 43 minutes 30 seconds East, 45.65 feet, North 89 degrees 16 minutes 30 seconds West, 66.00 feet, North 0 degrees 43 minutes 30 seconds East, 120.00 feet, and North 82 degrees 10 minutes 00 seconds West, 80 feet; thence North 0 degrees 43 minutes 30 seconds East, 374.80 feet to the point of beginning, subject to the right of way of Cherry Bend Road. Said parcel containing 5 acres more or less in Township 28 North, Range 11 West.

2. Term of Agreement.

A. The term of this Agreement and the License granted by this Agreement shall be ten (10) years and may be renewed in the discretion of the Township. The License begins on the effective date of this Agreement. However, this Agreement and the License may be terminated during the term of this Agreement or during the term of any renewal of this Agreement.

3. Use of Premises.

The League shall improve and use the Premises solely for the purpose of recreational baseball and softball pursuant to the official rules and specifications of Little League International, Incorporated (Little League).

4. Improvement of Premises.

A. The League may make such capital additions and improvements, and expend funds for maintenance and operational expenses to the Premises, as it deems necessary and in its discretion to make the site suitable, safe, and acceptable in conformity with design standards for a Little League baseball facility and in compliance with any applicable land use regulations and building and fire codes. However, any such additions and improvements shall be subject to the prior approval of the Elmwood Township Board.

B. Improvements to the Premises by the League must be approved in advance by the Elmwood Township Board as follows:

1. The League shall submit a site development plan for the Premises with a budget for all improvements to the Elmwood Township Board. The criteria for an acceptable site development plan shall be established by the Elmwood Township Board.
2. Upon approval of the site development plan by the Elmwood Township Board, the League may commence construction and installation of the capital improvements.
3. It shall be the responsibility of the League to secure all required permits for the use, development, and improvement of the baseball facilities on the Premises. This Agreement does not exempt the League from complying with zoning or other requirements, if applicable.
4. The League may request that the Elmwood Township Board amend any existing site development plan by following the same procedures used in approving the initial site development plan.

- C. The League shall develop and submit to the Elmwood Township Board a regularly-scheduled maintenance and operation plan for review and approval by the Elmwood Township Board.
- D. The League shall submit an annual budget report regarding use, maintenance, repair, and improvements to the Premises to the Elmwood Township Board for review and approval. The League shall make any and all records, books, instruments, contracts, and documents of any kind available for inspection by the Elmwood Township Board within 5 days of any written request for such records.
- E. The League agrees to comply with any and all restrictive covenants applicable to the Premises, if any.
- F. The Elmwood Township Board shall have the right to inspect the Premises at all reasonable times to ensure that use and development are being undertaken consistent with the approved site development plan and to ensure all other terms and conditions of this Agreement are being met.
- G. Nothing in this Agreement shall prevent the Elmwood Township Board from referring any initial site development plan or subsequent site

development plan to the Elmwood Township Planning Commission for its review and recommendation to the Township Board for approval.

5. Cost of improvements.

A. The League shall be solely responsible for all site development, capital, repair, and maintenance and operational costs (including utilities). No costs shall be chargeable to Elmwood Township, except by approval of the Township Board.

B. Any contracts offered and executed by the League for capital, maintenance, repair, or operation shall conform and comply in substance and form with the standard applicable form for such contracts then in use by Elmwood Township, and the procedures for obtaining or granting such contracts shall conform to Elmwood Township's contract and procurement policies and procedures then in use. The Township Board may waive this requirement.

6. Additional site development.

After approval of the initial or subsequent site development plan by the Elmwood Township Board, the Elmwood Township Board may develop recreation and site plans for the remainder of the Premises, if any. Any such recreation and site plans shall be compatible and not interfere with the use and enjoyment of the Premises by the League.

7. License Fee.

The League shall pay to Elmwood Township an annual license fee on or before May 1 of each year. The fee shall be in the following amounts: \$1.00 for 2009, \$2,333.33 for 2010; \$2,333.33 for 2011; \$2,333.33 for 2012; \$1.00 for 2013 until the expiration of this Agreement

8. Signs.

A. All signs, posters, bulletin boards or any other device or contrivance intended to advertise, direct, or inform the public, visitors, and/or attendees of events shall comply with the Elmwood Township Zoning Ordinance, and the League shall obtain any permits that may be required by the Zoning Ordinance. In addition to compliance with Zoning requirements and since the League is using Township-owned land, the League shall also obtain prior approval of the Elmwood Township Board for any signs allowed by the Zoning Ordinance. Any such signs, posters, bulletin boards, or other devices shall include reference to Elmwood Township in recognition of Elmwood Township being a project partner.

B. Commercial advertising shall not be permitted on the Premises, and no concession stands shall be allowed on the Premises, unless otherwise authorized under the existing Elmwood Township Zoning Ordinance.

9. Site Ingress and egress and Parking Requirements.

A. Access to the Premises will be from Lincoln Road or Avondale Lane. No access to the Premises is authorized off Cherry Bend Road, including, but not limited to the northern baseball facilities.

B. Elmwood Township has an established parking lot designed for the protection and convenience of its residents, visitors, and guests using the Township Hall, the Township Fire Hall, and Elmwood Township's Cherry Bend Park recreational facilities. The Cherry Bend Park recreational facilities include the Premises. The League shall require that anyone using or coming to the Premises as a result of a League activity shall use the established parking lot at all times. Parking along Cherry Bend Road is not authorized. Violations shall be reported by the League to the Leelanau County Sheriff's Department or the Traverse City post of the Michigan State Police. A violation of the requirements of this Agreement by a representative of the League, or by third parties who are using, visiting or are on the Premises as a result of a League activity, shall be a violation of this Agreement.

10. Ownership of Improvements.

All capital construction, and any other improvements to the Premises shall become part of the Premises and ownership of same shall vest in Elmwood Township upon installation. Sports equipment that is not affixed to the ground or installed in the ground shall remain the property of the League and may be removed by the League upon the termination of this License. Any sports equipment left on the premises after the termination of the License shall be deemed abandoned by the League and shall become the property of Elmwood Township.

11. Environmental activity.

The League is prohibited from acquiring for use or application any materials or engaging in any activity that would cause the Premises not to be in conformity with any law, regulation, or ordinance that has as its objective the maintenance, improvement, elimination, or deterioration of the air, water, or earth.

12. Scheduling of Use of Premises.

A. The League shall have the right to use the Premises or that portion of the Premises dedicated to baseball or any other facility (such as the picnic pavilion adjacent to Field #3) used in conjunction with baseball activities, which use shall include formal game schedules and practices for teams. The pavilion may be used as long as it has not been previously reserved either by

a member of the general public on a first-come, first-serve basis or otherwise reserved by means of a use agreement. No picnic tables shall be removed from the picnic pavilion at any time for any reason whatsoever. The League shall provide Elmwood Township with a proposed schedule for the regular season, post-season tournaments, and League practice times prior to the start of each season of use. To the extent that one or more of the baseball fields, or any other facility used in conjunction with baseball activity, is not being used by the League on a particular day and time, use of the Premises shall be open to the public or any other amateur baseball associations or organizations. However, the Premises may only be used by other amateur baseball associations or organizations with the prior written permission of the League and Elmwood Township.

B. In the event that there are times and dates which are not scheduled for League play or practice, or other associations' or organizations' play or practice, individual members of the general public, including non-organized groups of the general public, may use the Premises in accordance with its intended use and design.

C. An amateur baseball association does not include a "pick up" type game of baseball, even if those pick-up games occur on regular dates and times.

Use of the Premises by individual members of the general public; by

non-organized groups of the general public; or by any association or organization, general public or not, for any activity other than baseball or not in accordance with the primary use and design of the Premises shall be first approved by the League and Elmwood Township. Elmwood Township reserves the right, in consultation with The League, to prohibit activities that would adversely affect or interfere with the use and enjoyment of the Premises due to the nature or time of the activity proposed by said organized group or association.

D. If there is a dispute between the League and any other user of the Premises, the Elmwood Township Board or its designated representative shall have the right to determine which person or entity has the right to use the Premises. In addition, the Township has the right to set fees for third parties for use of the Premises. The League may also charge a fee to non-League associations or organizations for use of the facilities; however, such fees must be no more than those fees charged to League teams and players. The League shall not charge a fee to any individual member of the

general public or any non-organized groups of the general public. Any fees collected by Elmwood Township for use of the Premises shall be paid over to the League for maintenance, repair and operation of the Premises.

13. Rules and regulations.

During League activities, the League shall be responsible for its compliance or third party compliance with any rules or regulations of Elmwood Township that apply to the Premises. The League may establish its own rules for League-authorized activities. However, any such League rules must also be approved by the Elmwood Township Board. Elmwood Township shall also retain authority to enforce any local rules regulations regarding the Premises.

14. Insurance.

The League shall be responsible for maintaining insurance on the Premises and for any League activity on the Premises in the amounts specified below:

<u>Coverages</u>	<u>Limits of Liability</u>
Workers' Compensation	Statutory
Employer's Liability	\$500,000
Commercial General Liability	\$1,000,000 each occurrence
Property Damage Liability	\$1,000,000 each occurrence

Any insurance policy purchased by the League shall provide that Elmwood Township is an added named insured to any such insurance policy. The League shall notify Elmwood Township within 10 days of any changes in the terms of its insurance policies. Elmwood Township agrees to add the Premises to its insurance coverage and the League shall be named as an additional insured on Elmwood Township's insurance if so required by Elmwood Township's insurance carrier or administrator.

15. Indemnification by the League.

The League shall indemnify and hold Elmwood Township harmless from all money damages, costs and/or attorney fees incurred by Elmwood Township which is proximately caused by any act or omission of the League and includes, but is not limited to, a violation of any provision of this Agreement such as the parking requirements contained in this Agreement.

16. Laws and regulations.

A. The League shall comply with the requirements of all local, state, and federal laws and regulations now in force and which may hereafter be enforced pertaining to the use of the Premises.

B. At the inception of this Agreement, the League is a tax-exempt organization under Section 501(c)(3) of the Internal Revenue Code of 1954 and under Michigan state law. The League warrants to Elmwood Township

that it shall make every effort to maintain this status, and failure to do so will be deemed a breach of this Agreement. If for any reason the tax status of the League changes, and such change causes the imposition of any tax liability upon the League or Elmwood Township, then the League shall be solely responsible for the tax liability to any lawful authority asserting or claiming the tax liability, and the League shall hold Elmwood Township harmless and defend Elmwood Township against any such claim.

17. Assignment.

The League shall not assign this License or any provision of this Agreement without the prior written consent of Elmwood Township.

18. Termination.

A. Either party may terminate this Agreement and the License granted by the Agreement at any time with or without cause, provided however that all indemnification provisions of this Agreement shall continue to be effective. Furthermore, any Elmwood Township decision to consider whether or not to terminate this Agreement must be made at a Township Board meeting only after written notice is provided to the League, at least 30 days in advance, specifying the reasons why termination of this Agreement is under consideration. Service shall be deemed "mailed" on the date of the postmark of the envelope containing the notice. Upon execution of this Agreement and as needed thereafter, the League shall provide to the Township Clerk the

name and mailing address of its designee in writing. If the League fails to provide this information, then the Township shall not be required to comply with this notice requirement. The Township is not obligated to determine whether the information regarding the League's designee is current or accurate since this shall be the responsibility of the League. This notice provision shall not be construed to limit Elmwood Township's discretion in the use of its property, but is intended to provide the League with an opportunity to be heard regarding the issue of termination.

19. Rights of Township as Owner.

Nothing in this Agreement shall limit the Township's exercise of its rights as owner of the Premises or to enforce any of its rights or powers as a governmental entity.

20. No waiver.

The failure of either party to enforce any covenant or condition of this Agreement shall not be deemed a waiver thereof, or in any way impair the right of either party to enforce each and every covenant and condition of this Agreement. No provision of this Agreement shall be deemed to have been waived unless such waiver is placed in writing and signed by both parties.

21. Notices.

All notices, bills, or statements required shall be in writing and shall be deemed to have been given if either delivered personally or mailed by certified mail to the parties at the addresses listed below. Either party may subsequently change the address for notice, bills, or statements by giving written notice of such changes to the other party.

If to Elmwood Township:

Supervisor
Charter Township of Elmwood
10090 E. Lincoln Road
Traverse City, Michigan 49684

If to League:

President
Traverse City Little League
9560 E. Harbor Hills Drive
Traverse City, Michigan 49684

22. No Assignment.

This agreement is not assignable by either party except with the prior written consent of the other party.

23. Title to property to be preserved.

The League and Elmwood Township agree, and notice is hereby given, that no mechanic's liens or any other type of lien shall in any manner or degree affect title of Elmwood Township to the Premises, nor shall the League have the right to encumber or impair in any manner the title of Elmwood Township and its land, buildings, fixtures, and personal property.

24. Attorney fees.

In the event either party incurs attorney fees in connection with any action taken against the other party while seeking enforcement of any of the provisions of this Agreement, the prevailing party shall be entitled to recover its reasonable attorney fees, in addition to the damages sustained by virtue of breach of this Agreement by the other party.

25. Dispute resolution.

If there is any question or dispute between the parties regarding the terms and conditions of this Agreement, or the operational effects of such terms or conditions, the League shall be represented by not less than three members of its Executive Board or designee at any meeting called for the purpose of resolving any questions or disputes between the parties regarding this Agreement when the presence of the League is required or requested. In such instance, Elmwood Township shall be represented by the Elmwood Township Supervisor, the Elmwood Township Attorney, and one member of the Elmwood Township Board. If the parties are unable to resolve the question or dispute, either party may pursue whatever legal remedies may be available in a court of law.

26. Entire agreement.

This Agreement is the entire agreement between the parties and shall not be modified in any manner, except by an instrument in writing executed by both

parties. If any term or provision of this Agreement, or its application to any person or circumstance, shall to any extent be held invalid or unenforceable, the remainder of this Agreement shall not be affected and each term and provision of this Agreement shall remain valid.

27. Nondiscrimination.

The League agrees to comply with all pertinent state and federal regulations, and legislation involving civil rights, disabilities, equal opportunity, and affirmative action including but not limited to Title VII of the Civil Rights Act of 1964, and Act No. 453, Michigan Public Acts of 1976.

28. Federal, State and Local Regulations.

The provisions of this Agreement shall be construed in accordance with the provisions of state and federal laws and local ordinances. The League assumes sole liability for any non-compliance with these regulations.

29. Choice of Law and Venue.

This agreement shall be governed by the laws of the State of Michigan, and the venue shall be Leelanau County exclusively.

30. Signatories.

The signatories warrant that all statements contained in this Agreement are complete and accurate and that they are empowered to enter into this Agreement.

31. Effective date.

This Agreement is effective upon the date of execution by all parties.

Agreed and executed:

On behalf of Traverse City Little League:

By: Don Beem
Don Beem
President
Traverse City Little League

Date: April 29, 2009

State of Michigan
County of Leelanau §

The foregoing instrument was acknowledged before me on April 29, 2009 by Don Beem, President of the Traverse City Little League, a Michigan, non-profit corporation, on behalf of the corporation.

Christoph J. Kreilwitz April 29, 2009

Acting in Leelanau County
My Commission Expires 12-25-2011
Acting in the County of Leelanau
My Commission Expires 12-25-2011
County of Leelanau
Notary Public, State of Michigan
CHRISTOPHER J. KREILWITZ

On behalf of the Charter Township of Elmwood:

By: Jack Kelly
Jack Kelly
Supervisor
Charter Township of Elmwood

Date: April 29, 2009

State of Michigan
Leelanau County

The foregoing instrument was acknowledged before me on April 29, 2009 by Jack Kelly, the Supervisor of the Charter Township of Elmwood, a Michigan municipal corporation, on behalf of the corporation.

C. J. Krellwitz April 29th, 2009
Acting in Leelanau County
My Commission Expires 12-25-2011

CHRISTOPHER J. KRELLWITZ
Notary Public, State of Michigan
County of Leelanau
My Commission Expires 12-25-2011
Acting in the County of Leelanau

Sarah Clarren

From: carl.penchura.com <carl@penchura.com>
Sent: Monday, September 11, 2023 2:24 PM
To: Sarah Clarren
Subject: RE: Landscape Structures Introduction
Attachments: MI and OH Playground Locations.xlsx

First and foremost, our Parks and Recreation Committee would like to find out more information regarding the ' Infant Single Slide' whose Model number is 166076.



The slide you selected is just a slide without any structure.

The price is \$8,870 In Equipment, This doesn't include Freight Installation or safety surfacing.

- The webpage says that prices vary. What would be the cost to us as a governmental agency (tax exempt) and shipping to 49684? **Freight would be \$850**
- What is the play structures estimated lifespan? **We have structures that been out in the field for 30 plus years. Best way is to visit the structures and look how well our structures hold up over the years.**
- We have rough winters in northern Michigan, would this impact the life of the structure? **No these structures are designed for very cold and very harsh environments. These structures are build in Minnesota and we have them in very cold northern Canada and out west where the regularly see 50 below weather.**
- Would placement over grass be possible? **No we will need it placed over safety surfacing.**
- Maintenance cost(s), if any. **With Landscape Structures you may pay a bit more but they are built to stand the test of time!**
- Are there any communities in Michigan, or a similar climate, that have this structure? **If so, can you please relay the names? I can provide a list of installations and you can visit the school after hours and parks anytime.**

The same above questions for 'Fire Station + Market Café' (Model 233081).

\$41,7470 In Equipment, This doesn't

include Freight Installation or safety surfacing. Safety Surface is required

Our Committee is also interested in pursuing more accessible play equipment. In the short term, we're looking at swings. The Committee is eyeing the 'We-Go-Swing' (Model 277778) or the 'We-Go-Round with DigiFuse Panels (Model 249558).

\$39,280 In Equipment, This doesn't include Freight Installation or safety surfacing. Safety is required

- Same questions as above.
- We understand that both of these will require some earth work. Is there any information you can provide me on that which is not available online? Depending on the safety surface you are putting around the structure how deep and if we need a gravel base.
- This equipment appears a bit more complex to construct. Does the cost range include installation? Depending on the scope of the project.
- What material (cement, chips, hardpacked, etc.) is recommended for these structures to be installed on? Wood Fiber or poured in place rubber.

Let me know if you have any more questions.

Thanks,
Carl

From: Sarah Clarren <planner@elmwoodmi.gov>
Sent: Monday, September 11, 2023 11:46 AM
To: carl penchura.com <carl@penchura.com>
Subject: RE: Landscape Structures Introduction

Hey Carl,

I wanted to thank you again for your call on Friday. I also was hoping to circle back on getting a more accurate cost estimate for the four play structures I mentioned in my original email.

Thanks!

Sarah

Sarah Clarren
Planner / Zoning Administrator
Elmwood Township
(231)946-0921

Township Office Hours
Monday - Friday
9:00 am - 5:00 pm

This email message and any attached file is intended only for the use of the individual or entity to which it is addressed and may contain information that is privileged, confidential and exempt from disclosure under applicable law. If the reader of this message is not the intended recipient, you are hereby notified that any dissemination, distribution or copying of this communication is strictly prohibited.

If you received this communication in error, please notify the sender of this message and delete all copies of the original message.

From: jenniferk penchura.com <jenniferk@penchura.com>
Sent: Thursday, September 7, 2023 10:13 AM
To: Sarah Clarren <planner@elmwoodmi.gov>
Cc: carl penchura.com <carl@penchura.com>



Alger	2007	Munising Skate Park	Skatwave (2007)		101 East Vammum	Munising	MI	
Alger	2013	Burt Township - Bayshore Park	PlayBooster, Independents, Swings (2013)		21837 Grand Marais Ave	Grand Marais	MI	
Allegan	1998	Sycamore Elementary	PlayBooster, 5000 Series Swings (1998)		2163 - 142nd Avenue	Dorr	MI	
Allegan	2000	Allegan Housing	Fast Fun Structure #6, Independents (2000)		620 Eastern Avenue	Allegan	MI	
Allegan	2000	Douglas Housing	Fast Fun Structure #6, Independents (2000)		211 Harbor's Lake Drive	Douglas	MI	
Allegan	2003	Hamilton Elementary	PlayBooster, Double Humpty, Single Post Swing		4815 136th Avenue	Hamilton	MI	
Allegan	2003	MJA Landscape	Single Post Swings, PlaySense (2003)		235 - 137th Avenue	Wayland	MI	49348
Allegan	2004	Osego Alamo Elementary	PlayBooster (2004)		8184 N 6th Street	Kalamazoo	MI	
Allegan	2009	Allegan, City of	PlaySense #400 Complete, Arch Swings + Addl Bay (2009)		112 Locust Street	Allegan	MI	
Allegan	2009	Pine Street Elementary	Evos & Independents (2009)		201 N. Pine Street	Wayland	MI	49348
Allegan	2009	Steeby Elementary	Playbooster, Evos, Independents, Basketball & Tetherball Outfits (2009)		425 E. Superior Street	Wayland	MI	49348
Allegan	2010	Baker Elementary	PlayBoosters, Spacenets, Independents (2010)		507 W. Sycamore Street	Wayland	MI	49348
Allegan	2010	Dorr Elementary	PlayBoosters, Spacenet, Independents (2010)		4159 18th Street	Wayland	MI	49348
Allegan	2012	Dix Street Elementary	PlaySense & PlayBooster (2012)		503 Dix Street	Allegan	MI	
Allegan	2014	Village of Kalamazoo Apartments	PlaySense 304 (2014)		4411 Lilac Lane	Kalamazoo	MI	
Allegan	2015	Parchment North Elementary	PlayBooster (2015)		5535 Keyes Dr.	Kalamazoo	MI	
Allegan	2016	Wayland City Park	PlaySense, PlayBooster, Independents, Swings (2016)		206 W Maple St	Wayland	MI	49348
Alpena	1997	Pied Piper Opportunity Center	PlayBooster, Arch Tire Swing, Single Post Swings (1997)		444 Wilson Street	Alpena	MI	
Antrim	1995	Central Lake Elementary	PlayVenture (1995) PlayBooster & Independents (1995), Teen Cluster (1999)		8209 W Davis Street	Central Lake	MI	
Antrim	1998	Mancelona Elementary School	PlayBooster, Single Post Swings, Tire Swing, Fire Engine (1998) PlayBooster Phase 2, Tire Swing (1999)		231 W Limits Road	Mancelona	MI	
Antrim	1998	Mancelona Park	PlayBooster (1998), PlayBooster & Tire Swing (1999)		K.I.D.S. Project US 31 & M-88	Mancelona	MI	
Antrim	1999	Mancelona Early Childhood	PlayBooster		112 St John Street	Mancelona	MI	
Antrim	1999	Mancelona Middle School	PlayBooster & Single Post Swings (1999)		112 St Johns Street	Mancelona	MI	
Antrim	2000	Mancelona Headstart	PlayShaper & Fitness Structure (2000)		201 E State Street	Mancelona	MI	
Antrim	2001	Alden Park	PlayBooster, Fitcore Fitness System (2001)		Tyler Road & County Road 593	Alden	MI	
Antrim	2002	Summit Village Association	PlayBooster (2002)		5597 N Lakes Road	Bellaire	MI	
Antrim	2004	Mancelona Preschool	PlayBooster Phase 1 & Phase 2, Independents, Custom Shade Structures		112 St John Street	Mancelona	MI	
Arenac	2011	Outdoor Adventures Wilderness Resort	PlayShaper (2011)		1450 Husak Road	Omer	MI	
Baraga	2012	Waterfront Park	PlayBooster & Swings (2012)		Bayshore Dr.	L'Anse	MI	
Baraga	5/26/2017	L'Anse Area Schools - CJ Sullivan Element	Venti & Indies		201 4th St. L'Anse	L'Anse	MI	49946
Barry	1997	Northeastern Elementary	PlayBooster, Lower EI (1997), PlayBooster Upper EI (1997) PlayBooster, Teen Cluster (1999)		519 E Grant Street	Hastings	MI	

Barry	1997	Southeastern Elementary	PlayBooster and Independent Track Ride, Upper EI (1997), PlayShaper, Lower EI (1997), Single Post Swings (1998)		1300 S East Street	Hastings	MI	
Barry	1997	Star Elementary	PlayBooster & Independents, Lower EI (1997), PlayBooster & Independents, Upper EI (1997)		1900 Star School Road	Hastings	MI	
Barry	2003	Hastings Area School	PlayShaper, Sandbox (2003)		232 W Grand Street	Hastings	MI	
Barry	2003	Pleasantview Elementary	Independents (2003)		3754 Lacey Road	Hastings	MI	
Bay	2014	Camp Fish Tales	ZipKrooz, OmniSpin Spinner, Swings (2014)		2177 E. Erickson Rd.	Pinconning	MI	
Bay	2014	Merritt Township Park	PlayBoosters, Independents, OmniSpin Spinner, Furnishings (2014)		48 E. Munger Rd.	Munger	MI	
Benzie	2004	Crystal Mountain Resort	PlayBooster (2004), PlaySense and Swings (2011)		12500 Crystal Mountain Drive	Thompsonville	MI	
Benzie	2015	Village of Lake Ann Burnett Park	PlaySense (2015)			Lake Ann	MI	
Benzie	3/3/2017	Almira Township	Playsense 400		Maple St. and First St.	Lake Ann	MI	49650
Berrien	1992	Silver Beach Park	PlayBooster (1992), AdventureShip (1997), PlayShaper (1997)		101 Broad Street	St Joseph	MI	
Berrien	1994	Shortham Downs Park	PlayBooster (1992), Phase 2 (1994), Phase 3 (1995), ToddlerTown (1996) TuffTimbers, TuffRiders, Benches (1997)		Off Wissing Lane	St Joseph	MI	
Berrien	1994	St. Joseph Kicker's Club	PlayBooster (1994)		2601 Heltter Road	St Joseph	MI	
Berrien	1995	Madeline Bertrand Park	PlayVenture with TuffTimbers (1995), Phases 2 & 3 (1996)		3038 Adams Road	Niles	MI	
Berrien	1996	Ruth Murdoch SDA EI. School	PlayBooster with Twin 18' Track Rides, TuffTimbers (1996)		200 Garland Avenue	Berrien Springs	MI	
Berrien	1998	Northside Child Development Center	Single Post Swing & Independents (1996), PlayBooster (2001)		2020 N Fifth Street	Niles	MI	
Berrien	1998	Stewart Elementary	PlayBooster (1998)		2750 Orchard Lane	Stevensville	MI	
Berrien	1999	Blossomland Learning Center	PlayBooster & Independents (1999)		711 St Joseph Avenue	Berrien Springs	MI	
Berrien	1999	Sorter Elementary School	PlayBooster (1999)		1421 Pipestone Road	Benton Harbor	MI	
Berrien	2000	Ernest P. Clark Elementary	PlayBooster (2000)		515 E Glenlord Road	St Joseph	MI	
Berrien	2000	North School	Fitness Cluster (2000)		287 Baldwin Avenue	Waterliet	MI	
Berrien	2001	King Elementary	PlayBooster (2001)		750 E Britain Avenue	Benton Harbor	MI	
Berrien	2002	Fair Plain West Elementary	PlayBooster, Swings (2002)		1901 Fair Plain Avenue	Benton Harbor	MI	
Berrien	2002	Hollywood Elementary	PlayBooster Phases 1 & 2 (2002), PlaySense, OmniSpin & Independents (2012) Evos (2015)		143 E John Beers Road	Stevensville	MI	
Berrien	2002	Martindale Elementary	PlayBooster (2002)		2199 Laurel Avenue	Benton Harbor	MI	
Berrien	2005	St. Joseph Public Schools	Spaceret (2005)		3275 Lincoln Avenue	St Joseph	MI	
Berrien	2009	New Buffalo Memorial Park	Weevos Design 1, Evos 4 Arch, Independents, Splash Pad (2009)		17425 Red Arrow Highway	New Buffalo	MI	
Berrien	2010	Lakeshore Preschool	PlayBooster, Treehouse, Independents (2010)		143 E. John Beers Road	Stevensville	MI	
Berrien	2011	Bridgman Elementary	Evos, Lunar Blast, Omni Spin, Swings, and Independents (2011)		3891 Lake St.	Bridgman	MI	
Berrien	2011	Broadway Park	Weevos & Swings (2011)		971 Broadway	Benton Harbor	MI	
Berrien	2011	Pipestone Park	PlayBooster, Peak, Swings, and Independents (2011)		Pipestone Street	Benton Harbor	MI	
Berrien	2013	Trinity Lutheran Church	PlaySense (2013)		613 Court St.	St Joseph	MI	
Berrien	2014	Trinity Lutheran Church & School	PlayBooster (2014)		9123 George Ave	Berrien Springs	MI	

Berrien	2015	Roosevelt Elementary	SmartPlay Motion, Omni Spin, Topsy Turvy (2015)		2000 Eldorado Dr.	Stevensville	MI	
Berrien		Mars Elementary	Swings & Slides		1 Sylvester Avenue	Berrien Springs	MI	
Berrien		New Buffalo Skate Park	Skatewave 2.0		224 W Buffalo Street	New Buffalo	MI	
Branch	2004	Quincy Skate Park	Skatewave (2004)		17 W Chicago Street	Quincy	MI	
Brown	3/13/2017	Village of Decatur	Play Odyssey & Independents		143 N St.	Decatur	MI	30031
Calhoun	1995	St John Catholic School	PlayShaper with TuffTimbers (1995)		1020 Inwin Avenue	Albion	MI	
Calhoun	1996	Greenwood Park	Single Post Swings, Arch Tire Swing, Benches (1996)		SW Corner of Wood & Greenwood Avenue	Albion	MI	
Calhoun	1996	Meachem Park	PlayBooster (1996)		SW Corner of Meachem & Fisbee	Battle Creek	MI	
Calhoun	1996	Quaker Park	PlayShaper, Train, Single Post Swings (1996)		NW Corner of Fremont & Harvard	Battle Creek	MI	
Calhoun	2001	Bailey Park	PlayBooster (2001)		1392 Capital Avenue NE	Battle Creek	MI	
Calhoun		Doris Klausen Developmental Ctr	Custom Rollertable with Horizontal CableCore Ladder		408 Jameson Avenue	Battle Creek	MI	
Cass	1999	Marcellus Middle School	PlayBooster & Independents (1999)		123 Burney Street	Marcellus	MI	
Cass	2016	Edwardsburg Sports Complex	Custom Structure (2016)		27566 US 12	Edwardsburg	MI	
Cass		Franklin Woods	PlaySense, Independents		1950 S 13th Street	Niles	MI	
Cass		Samuel Adams Elementary	PlayBooster Phase 1		50016 East Street	Cassopolis	MI	
Charlevoix	1996	Charlevoix Elementary School	PlayBooster, Single Post Swings, Fire Engine, Tire Swing (1996) Arch Tire Swing, PlayVenture (1997)		13513 Division Avenue	Charlevoix	MI	
Charlevoix	1996	Concord Academy	PlayVenture (1996)		401 Dietz Road	Boyne City	MI	
Charlevoix	1996	East Jordan Elementary	PlayBooster (1996)		304 - 4th Street	East Jordan	MI	
Charlevoix	2000	Boyne City Elementary	PlayBooster (2000), Playbooster (2015), Independents (2015)		930 Brockway Street	Boyne City	MI	
Charlevoix	2001	St. Mary Catholic School	PlayBooster (2001)		1005 Bridge Street	Charlevoix	MI	
Charlevoix	2002	Depot Beach	PlayBooster (2002)		Downtown Charlevoix	Charlevoix	MI	
Charlevoix	2002	Meatrose Township Park	PlayShaper, Independents (2002)		M75 - In Center of Town	Walloon Lake	MI	
Charlevoix	2003	East Jordan Skate Park	SkateWave 2.0 (2003)		402 Maple Street	East Jordan	MI	
Charlevoix	2004	Boyne City Early Education	PlaySense #30, Independents (2004)		321 South Park	Boyne City	MI	
Charlevoix	2004	Camp Michigania	PlaySense #400 - custom, Single Post Swings (2004), PlaySense #403 (2005)		03906 Camp Sherwood Road	Boyne City	MI	
Charlevoix	2004	Sequanota Club	PlayBooster (2004)		04300 Sequanota Road	Charlevoix	MI	
Charlevoix	2005	East Jordan Community Park	PlaySense, Independents (2005)		201 Main Street	East Jordan	MI	
Charlevoix	2013	Shanahan Park	PlayBooster, Evos, Swings (2013)		12491 Wailer Rd.	Charlevoix	MI	
Charlevoix	2014	Charlevoix Rotary Club	PlayBooster & Independents (2014)		401 West Carpenter	Charlevoix	MI	
Charlevoix	2015	Charlevoix Middle School	PlayBooster, Swings		108 E Garfield Street	Charlevoix	MI	
Charlevoix	2016	Charlevoix Library	PlayBooster, Swings (2016)		220 Clinton St	Charlevoix	MI	
Charlevoix	2016	Kim Park	PlayBooster, Independents (2016)		300 W Simpson St.	Evangeline Township	MI	
Charlevoix	2016	Village of Boyne Falls	PlayBooster (2016)		207 N Lake St	Boyne Falls	MI	
Charlevoix	2016	Watson Field	PlayBooster, Swings (2016)		98 Division Street	East Jordan	MI	
Charlevoix	6/25/2019	Bay Township - Franklin Ave Park	Independents		05045 Boyne City Rd.	Boyne City	MI	49712
Charlevoix	6/26/2019	Bay Township - Sherwood Park	Independents		05045 Boyne City Rd.	Boyne City	MI	49712
Charlevoix	9/27/2019	Charlevoix Public - Charlevoix Elementary	Vent, indies, swings		108 E Garfield Ave	Charlevoix	MI	49720
Charlevoix	9/30/2019	Charlevoix Public - Charlevoix Elementary	Vent, indies, swings		104 St. Mary's Dr.	Charlevoix	MI	49720
Cheboygan	1996	Iverness School	PlayShaper (1996)		7461 N Straits Highway	Cheboygan	MI	

Cheboygan	2003	Indian River Skate Park @ Cooperation Park	SkateWave 2.0 (2003)			Old Hwy 27	Indian River	MI	
Cheboygan	2006	Cheboygan Skate Park	Skatewave (2006)			480 Cleveland Avenue	Cheboygan	MI	
Cheboygan	2013	Topinabee Lakeside Park	PlayBooster & Swings, Site Furnishings, Pathmat (2013)			M-27 South of Topinabee	Topinabee	MI	
Cheboygan	2013	Washington Park	PlayShaper (2013)			124 N. Main St.	Cheboygan	MI	
Cheboygan	2015	Camp Walden	Evos (2015), Swings (2015), Independents (2015)			5607 S. River Rd.	Cheboygan	MI	
Cheboygan	1998	Family Housing	PlayVenture, Single Post Swings & Independents (1998)			15652 W 22nd Street	Sault Ste Marie	MI	
Chippewa	1999	Brimley Elementary School	Upper EI: PlayBooster & Independents (1999) Lower EI: PlayBooster (1999)			7134 S Highway M221	Brimley	MI	
Chippewa	2012	Lake Superior State Univ. - East Hall	PlayShaper (2012)			650 W. Easterday	Sault Ste Marie	MI	
Chippewa	2012	Memorial/Shunk Rd Park	Custom PlayBooster, History Tower, Medicine Wheel, Oodle, Swings, Climbers (2012)			Corner of Shunk & 10th Ave.	Sault Ste Marie	MI	
Chippewa	2013	Immanuel Lutheran School	Pro-owned PlaySense (2013)			615 Washington	Sault Ste Marie	MI	
Chippewa	2013	Rotary Island Park	PlayBooster & Swings (2013)			Riverside Dr. next to Sugar Island Ferry Dock & Clyde's Drive In	Sault Ste Marie	MI	
Chippewa	2013	St. Mary's School	PlaySense & Balance Beam (2013)			300 Maple Street	Sault Ste Marie	MI	
Chippewa	2015	Lincoln Elementary	PlayBooster, Swings (2015)			904 Marquette Ave	Sault Ste Marie	MI	
Chippewa	8/1/2019	USCG Sector Sault Sainte Marie Housing	PlaySense 306 & swings			337 E Water St.	Sault Ste. Marie	MI	49783
Clare	1995	Clare Primary School	PlayBooster (1995)			205 E Wheaton Avenue	Clare	MI	
Clare	1997	Clare Middle School	PlayBooster, Independents (1997)			209 E State Street	Clare	MI	
Clare	2012	Mid Michigan Community Action	Wiggle Worm, Pod Bouncer, Drop Shot (2012)			1302 Chatterton	Gladwin	MI	
Clare	2015	City of Harrison Park	PlayShaper, Evos (2015)			229 E Beech St.	Harrison	MI	
Clinton	1998	Maple Rapids Park	PlayVenture & PlayShaper (1998)			Franklin & Main - Across from Village Hall	Maple Rapids	MI	
Crawford	2015	Grayling Elementary	Lunar Burst (2015)			403 E Michigan Ave.	Grayling	MI	
Crawford	6/30/2017	Grayling Schools - GCP GSRP	swings, independents			306 Plum St.	Grayling	MI	49738
Delta	2011	Escanaba Middle School	Independents and Swings (2011)			1500 Ludington St.	Escanaba	MI	
Delta	2011	Flat Rock Recreation Area	PlayBooster, Fire Engine, & Swings (2011)			behind church at 3920 County Rd 416 20th Rd	Gladstone	MI	
Delta	2012	Escanaba Elementary School	Evos & Arch Tire Swing (2012)			201 N. 15th St.	Escanaba	MI	
Delta	2013	Besse (John D. Besse) PublicPark	PlayBooster (2015), Swings, Independents (2013)			NE corner of 8th Ave South & South 30th St.	Escanaba	MI	
Delta	2013	Escanaba Tot Lot	PlayShaper, Independents, Site Furnishings (2013)			3920 County Rd. 416 - 20th Rd.	Gladstone	MI	
Delta	2016	Lemmer Elementary	PlayBooster (2016)			700 S 20th St.	Escanaba	MI	
Dickinson	1997	Pine Mountain Christian School	PlayBooster, Single Post Swings (1997)			N3770 Pine Mountain Road	Iron Mountain	MI	
Dickinson	1998	East Kingsford Playground Association	PlayBooster, Superscoop, Independent Track Ride, Climb-N-Slide (1998)			431 Hamilton Avenue	Kingsford	MI	
Dickinson	2012	Rotary Park	PlayBooster (2012)			700 E. Hughitt St.	Iron Mountain	MI	
Dickinson	2016	Kiwans 25 Location Park	PlayBooster (2016)			3 Main St.	Kingsford	MI	
Dickinson	2016	Wauceadah Park	PlayBooster Swings, Independents (2016)			301 W Hughitt Street	Wauceadah	MI	
Dickinson		Central Elementary	PlayBooster Drop Shot			301 W Hughitt Street	Iron Mountain	MI	
Eaton	1996	Dimondale Elementary	PlayBooster, Phase 1, Track Ride (1996)			300 Walnut Street	Dimondale	MI	

Eaton	1996	Willow Ridge Elementary	Upper EI: PlayBooster Phase 1 & Independents (1996), Lower EI: PlayBooster & Independents (1996)		12840 Nixon Road	Grand Ledge	MI	
Eaton	1998	Pleasantview Elementary	PlayBooster, Phase 1 (1997), Phase 2 (1998)		3754 Lacey Lake Road	Belleuve	MI	
Eaton	2011	Beagle Elementary	PlayBooster (2011)		600 South St.	Grand Ledge	MI	
Eaton	2016	Shabazz Academy	PlayBooster (2016)		1028 W Barnes Ave	Lansing	MI	
Eaton		Charlotte Head Start	PlaySense #34		1370 North Clinton Trail	Charlotte	MI	
Eaton		Eaton Rapids Head Start	PlaySense		208 King Street	Eaton Rapids	MI	
Eaton		Happy Elephant Child Care Center	Independents, PlaySense #34		4010 W Michigan Avenue	Lansing	MI	
Emmet	1995	Washington Park	PlayBooster (1995)		Washington Street (Call city for directions)	Petoskey	MI	
Emmet	2000	Petoskey Area SDA School	PlayBooster, Climbing Wall, Tire Swing, See Saw (2000)		1404 Howard Street	Petoskey	MI	
Emmet	2004	Taylor School	PlaySense #41, Independents (2004)		1515 Cemetery Road	Petoskey	MI	
Emmet	2011	H.A.R.E. - Zorn Park	PlayBooster and Independents (2011)		204 East Fairview	Harbor Springs	MI	
Emmet	2012	Kiwans Park	PlaySense & Swings (2012)		End of Arbor Street	Harbor Springs	MI	
Emmet	2014	Camp Pet-O-Se-Ga	PlayBooster & SwayFun (2014)		11000 Camp Pet-O-Se-Ga	Alanson	MI	
Emmet	2015	Bay Harbor Yacht Club	PlayBooster & Balance Beam (2014), Swings (2015)		4300 Vista Drive	Bay Harbor	MI	
Emmet	2015	Pioneer Park	PlaySense 302, Independents, Swings (2015)		Latocha Dr.	Pellston	MI	
Emmet	2015	Shay Elementary School	Custom PlayBooster, Swings, Rocks, Natural Play, Independents, Swings (2015)		175 E Lake St.	Harbor Springs	MI	
Emmet		Petoskey Skate Park	Skatewave 2.0		100 W Lake Street	Petoskey	MI	
Emmet	6/17/2017	Bear Creek Township - Jones Landing Pa	PlayBooster & Independents		1193 W Gruler Rd.	Petoskey	MI	49770
Escanaba	11/29/2017	Escanaba Area Schools -Webster Elemel	GeoPlex		700 S 20th St.	Escanaba	MI	49829
Genesee	1996	Central Elementary	Fire Engine with Single Poly Slide (1996)		525 Couant Street	Flushing	MI	
Genesee	1998	Funshine Child Development Ctr	PlayShaper & Independents (1998)		2039 E Hill Road	Grand Blanc	MI	
Genesee	1998	Windiate Park	PlayBooster, ToddlerTown, Single Post Swing & Independents (1998)		Pengally Avenue & Milton Avenue	Filint	MI	
Genesee	1999	Atterton Park	PlayBooster (1999)		Farley Street @ Chambers Street	Filint	MI	
Genesee	1999	Burton Water Tower Park	PlayBooster, TuftTurf Tiles (1999)		Bristol Road (East of Saginaw Street, North of Bristol)	Burton	MI	
Genesee	1999	Dougherty Park	PlayBooster (1999)		Chevrolet Avenue near Welch Blvd	Filint	MI	
Genesee	1999	Fenton Township Beach (Mantawauka Park)	PlayVenture, TuftTurf Tiles (1999)		12060 Mantawauka Drive	Fenton	MI	
Genesee	1999	Leota Fiedler Elementary	PlayBooster & Independents (1999)		6317 Nightingale Drive	Filint	MI	
Genesee	2000	North Road Elementary	PlayBooster, Single Post Swing, TuftTurf Tiles (2000)		525 North Road	Fenton	MI	
Genesee	2002	St Johns Catholic School	PlayBooster, Fun Fitness Structure, Independents (2002)		541 Lincoln Street	Fenton	MI	
Genesee	2003	Bush Park	PlayBooster, Sway Fun (2003)		301 S Leroy Street	Fenton	MI	
Genesee	2004	Kid's Place In the City	PlayBooster (2004), Stand Up Spinner, Bench		429 NB Chevey Drive	Filint	MI	
Genesee	2004	Riverside Tabernacle	PlayBooster Phase 2, Independents (2004)		429 NB Chevez Drive	Filint	MI	
Genesee	2004	Warwick Hills Golf & Country Club	PlaySense #306 Phase 1 (2004)		G9057 S Saginaw Street	Grand Blanc	MI	
Genesee	2008	Early Childhood Program	PlayBooster (2008)		5089 Pilgrim Road	Filint	MI	
Genesee	2010	Lake Shore Resort	PlayBooster (2010)		4392 North Irish Road	Davison	MI	

Genesee	2011	Flint Islamic Center	Playground, Evos, Weevos, PlaySense (2011)		9447 Coruna Rd.	Swartz Creek	MI	
Genesee	2013	Bassett Park	Swings, Climbers, Independents (2012), FitCore (2013)		1300 Greenway Ave.	Flint	MI	
Genesee	2013	Durant Park	Swings, Site Furnishings (2013)		305 E. Witherbee St.	Flint	MI	
Genesee	2013	Rollingwood	Climbing Wall, Independents, Site Furnishings (2013)		2869 Layton Rd.	Flint	MI	
Genesee	2013	Woodlawn Park	PlaySense (2012), Swings, Independents, Bleachers, Baseball Items (2013)		1700 Woodlawn Park Dr.	Flint	MI	
Genesee	2014	Mann Hall Park	Tot Swing, Bobble Riders, Site Furnishings (2012), PlaySense (2013), Orbiter & Swings (2014)		West Court St. & Middleton St.	Flint	MI	
Genesee	2014	Max Brandon Park	PlaySense (2014)		3027 Martin Luther King Ave.	Flint	MI	
Genesee	2014	Swartz Creek Church of the Nazarene	Wave Slide, Swings, Climbing Wall (2012), Independents (2014)		7168 Morrish Rd.	Swartz Creek	MI	
Genesee	2015	Edgerton Elementary School	Hemisphere Climber (2015)		11218 N Linden Rd.	Clio	MI	
Genesee	2015	Holy Family Catholic School	Evos, Weevos, PlayBooster, Saddle Spinner (2012), Swings (2015)		215 Orchard Street	Grand Blanc	MI	
Genesee	2015	Longway Park	PlayBooster & Single Post Swings (2001)		2500 N Averill Avenue	Flint	MI	
Genesee	2015	New Standard Academy	PlaySense (2015)		2040 W Carpenter Rd.	Flint	MI	
Genesee	2015	Dalley Elementary School	Play/Venture Phase 1 & 2 (1999)		6236 Neff Road	Mt. Morris	MI	
Genesee		Genesse PRIP	PlayBooster, Independents		5075 Pilgrim Road	Flint	MI	
Genesee		Marion Crouse Instructional Center	Maze Structure, PlayBooster		3330 Luce Road	Flushing	MI	
Genesee		Ruth Mott Playground	PlayBooster, Independents		3086 E Court Street	Flint	MI	
Genesee	8/18/2017	DW Lurvey for Flint ECC (U-M Flint)	nook, embark slides, panels, splash, rhapsody		303 E Kearsley St.	Flint	MI	48502
Genesee	9/24/2019	Genesee Intermediate School District	playshaper		213 W Maple Ave	Flint	MI	48507
Genesee	12/12/2019	Genesee Intermediate School District	playshaper		5089 Pilgrim Rd.	Flint	MI	48507
Gladwin	1997	Gladwin Elementary	PlayBooster, Phases 1 & 2 (1997)		600 W First Street	Gladwin	MI	
Gladwin	1998	Beaverton Primary	PlayBooster (1998)		127 Tonkin Street	Beaverton	MI	
Gladwin	2002	Leo Ross Memorial Park	PlayShaper, Single Post Swing - 2 place, Clubhouse (2002)		M-18, North of downtown area, 3/4 mile by water of Calhoun Campground	Beaverton	MI	
Gladwin	2009	Beaverton Preschool	PlayBooster Additions and Independents (2009)		127 Tonkin Street	Beaverton	MI	
Gladwin	2009	Beaverton Primary	PlayBooster, Independents, Arch Tire and Single Post Swings (2009)		127 Tonkin	Beaverton	MI	
Gogebic	2010	Gogebic Co. Head Start	PlaySense, Sandbox, Rubber Surfacing (2010)		304 Iron St.	Bessemer	MI	
Gogebic	2012	Norrie Park	Custom Theme PlaySense, Independents, Swings (2012)		101 Norrie Park Road	Ironwood	MI	
Gogebic	2013	Little Girls Point Park	PlayShaper, PlayBooster, Swings (2013)		E1940 Lake Rd.	Ironwood	MI	
Gogebic	2015	GOCAA Bessemer	Independents (2015)		100 S Mill St.	Bessemer	MI	
Gogebic	2015	Ironwood Elementary School	PlayBooster (2015)		650 E Ayer St.	Ironwood	MI	
Gogebic	2015	Longyear Park	PlayBooster, Independents (2015)		W Arch St.	Ironwood	MI	
Grand Traverse	1996	East Bay Park	PlayBooster (1996), Single Post Swings		625 Woodmere Avenue	Traverse City	MI	
Grand Traverse	2001	Holy Angels Catholic Schools	PlayBooster (2001)		130 E 10th Street	Traverse City	MI	
Grand Traverse	2002	Traverse City Pks & Rec-Bryant Pk	PlayBooster Ship (2002)		625 Woodmere Avenue	Traverse City	MI	
Grand Traverse	2004	Central Elementary	PlayBooster Phases 1 & 2 (2001), PlayBooster (2004), Site Furnishings		310 W 7th Street	Traverse City	MI	
Grand Traverse	2004	Trinity Lutheran School	PlaySense #41 (2004)		1003 S Maple Street	Traverse City	MI	

Grand Traverse	2005	Eastern Elementary	Sway Fun (2005)		1600 Eastern Ave.	Traverse City	MI	
Grand Traverse	2006	Mill Creek Elementary	PlayBooster (2006)		9039 Old M 72	Williamsburg	MI	49696
Grand Traverse	2012	Traverse City Co-op, Preschool	Swings & Poly Slide (2012)		615 W. Tenth Street	Traverse City	MI	
Grand Traverse	2012	Woodland School	Double Escalator Climber (2012)		7224 Supply Rd.	Traverse City	MI	
Grand Traverse	2013	Immaculate Conception School	PlayBooster, Single Post Swings (2001), GAGA Ball Pk 1's (2013)		218 Vine Street	Traverse City	MI	
Grand Traverse	22006	Garfield Township Park	PlayBooster & PlayShaper (2006)		3848 Veterans Drive	Traverse City	MI	
Grand Traverse	22012	Long Lake Township	PlaySense & Independents (2012)		8870 North Long Lake Rd.	Traverse City	MI	
Grand Traverse	4/24/2017	City of Petosky - Magnus Park	PlaySense Design 30		901 W. Lake St.	Petoskey	MI	49770
Grand Traverse	6/29/2017	City of Charlevoix - Michigan Beach Park	Playbooster & swings		95 N Grant	Charlevoix	MI	49720
Grand Traverse	12/5/2017	Glen Arbor Township	global, oodle, playsetse, healthbeat, seesaw		6394 W Western Ave	Glen Arbor	MI	49636
Graiot	2001	Breckenridge Elementary	PlayBooster (1998) PlayBooster Phase 1, SeeSaw (1999) PlayBooster Phase 2 (2001)		515 Summit Street	Breckenridge	MI	
Graiot		Pine Avenue School	PlayBooster		1065 Pine Avenue	Alma	MI	
Hillsdale	2010	Hillsdale ISD	PlayBooster (2010)		310 W. Bacon Street	Hillsdale	MI	
Houghton	2014	Barkell Elementary	PlayBooster, PlaySense, PlayBooster (2014)		1201 N. Elevation St.	Hancock	MI	
Huron	2002	Village of Uibly Skate Park	Skatewave Equipment (2002)		4416 Pike Street	Uibly	MI	
Huron	2004	Church School	PlayBooster (2004), Arch Tire Swing, 4 Place Single Post Swing, Bench, Baseball Backstop		2927 Crockard Road	Bad Axe	MI	
Huron	2013	Harbor Beach Park	Evos (2013)		3 Trescott St.	Harbor Beach	MI	
Ingham	1992	St Therese Elementary School	PlayBooster (1992)		2620 N Turner Street	Lansing	MI	
Ingham	1994	Cherry Lane Apartments	PlayShaper, Independents (1994)		Located between Wilson Street & Birch Street Near Apts 813 & 815	East Lansing	MI	
Ingham	1994	Spartan Village	PlayBooster, Independents (1994)		Middlevale Park Near 1435 & 1436 Middlevale Road	East Lansing	MI	
Ingham	1994	University Village	PlayBooster, Independents (1994)		Near Building 1210 & 1209	East Lansing	MI	
Ingham	1995	Forest View Park	PlayVenture, Single Post Swings, & Tire Swing (1995)		2116 Forest Road	Lansing	MI	
Ingham	1995	Washington Park	PlayVenture, PlayShaper, ToddlerTown, Infant Maze & Single Post Swings (1995)		1 Block East of Aurelius Road	Lansing	MI	
Ingham	1996	Bingham School	PlayBooster, Climbing Wall, TuffTimbers (1996)		121 Bingham School	Lansing	MI	
Ingham	1996	Caesar-Donora Park	PlayBooster, Climbing Wall, Single Post Swings (1996)		1500 Donora Street	Lansing	MI	
Ingham	1996	Elizabeth Park	PlayBooster, Independents (1996)		600 Block of St Charles (South of Kalamazoo Street)	Lansing	MI	
Ingham	1996	Georgetown Park	PlayVenture & Single Post Swings (1996)		6200 Balfour Drive	Lansing	MI	
Ingham	1996	Lyons Elementary	PlayBooster (1996)		2901 Lyons Avenue	Lansing	MI	
Ingham	1996	Marscot Park	PlayBooster, Single Post Swings (1996)		1720 Waycross Drive	Lansing	MI	
Ingham	1996	Reasoner Park	PlayBooster, Single Post Swings, TuffTimbers (1996)		1801 North Washington Avenue	Lansing	MI	
Ingham	1997	119th Armory Park	PlayBooster (1997)		300 Horton Street	Lansing	MI	
Ingham	1997	Foster Park	PlayBooster (1997)		2400 E Kalamazoo Street	Lansing	MI	
Ingham	1997	Wilson Park	PlayBooster, Single Post Swings, TuffTimbers (1997)		3801 Wilson Avenue	Lansing	MI	
Ingham	1998	Slater Park	PlayBooster, PlayShaper & Tire Swing (1998)		3209 Michigan Avenue	Lansing	MI	

Ingham	1998	Wilkskire Early Childhood	PlayBooster (1998)		5750 Academic Way	Haslett	MI	
Ingham	1999	Haslett Child Development Center	PlayBooster (1999)		1546 Haslett Road	Haslett	MI	
Ingham	1999	People's Church Preschool	PlayBooster, SAFDEK (1999)		200 West Grand River	East Lansing	MI	
Ingham	1999	University Village Apartments	PlayBooster & Independents (1999)		West of bldgs 1307 & 1309, between Marigold & Kalamazoo Streets.	East Lansing	MI	
Ingham	2000	Steele Elementary	PlayBooster, Fire Engine & Tire Swing (1999), PlayBooster (2000)		531 Steele Street	Mason	MI	
Ingham	2001	Foster Community Center	PlayBooster, Single Post Swings & Drop Shot (2001)		200 N Foster Street	Lansing	MI	
Ingham	2001	Hillsdale Park	PlayBooster & Toddler Swings (2001)		1210 W Hillsdale Street	Lansing	MI	
Ingham	2001	Maple Hill Head Start	PlaySense #34, Independents (2001)		640 Maplehill Street	Lansing	MI	
Ingham	2001	Moore's Park	PlayBooster & Single Post Swings (2001)		400 Moore's River Drive	Lansing	MI	
Ingham	2002	Emerson Park	Fitcore (2002)		2000 Merritt Road	East Lansing	MI	
Ingham	2002	Meridian Township Park	PlayBooster (2002), Swings		5191 N Meridian Road	Okemos	MI	
Ingham	2002	Spartan Child Development Center	PlayBooster (1992), PlayBooster & Independents (2002)		412 Olds Hall (MSU)	East Lansing	MI	
Ingham	2002	St Mary's Catholic School	PlayBooster Phase 1, Single Post Swing (2002)		220 N Cedar Street	Williamston	MI	48895
Ingham	2002	Woodworth Elementary	PlayBooster Swings (2002)		212 Pennsylvania Avenue	Leslie	MI	
Ingham	2003	Fairview Elementary	PlayBooster (2001), Swing (2002), Fitcore System (2003)		815 N Fairview Avenue	Lansing	MI	
Ingham	2003	Marble Elementary	PlayBooster (2001), Phase 2 (2002), Climbing Wall (2003)		729 N Hagadorn Road	East Lansing	MI	
Ingham	2004	Edmore Park	PlayBooster (2004)		408 Edmore Street	Lansing	MI	
Ingham	2004	Elm Park	PlayBooster (2004)		330 Elm Street	Lansing	MI	
Ingham	2004	Elmhurst Park	PlayBooster (2004)		1715 Gordon Avenue	Lansing	MI	
Ingham	2004	Gier Park	PlayBooster (2004)		2400 Hall Street	Lansing	MI	
Ingham	2004	Hull Court Park	PlayBooster (2004)		1530 Hull Court	Lansing	MI	
Ingham	2004	Jones Lake Park	PlayBooster (2004)		701 W Fredrick Avenue	Lansing	MI	
Ingham	2004	Kaynorth Park	PlayBooster (2004)		5441 Joshua Street	Lansing	MI	
Ingham	2004	LCC Child Development Center	PlayShaper (2004), Custom Panel Maze		820 Washington Street	Lansing	MI	
Ingham	2004	McKinich Park	PlayBooster (2004)		1825 Mofft Street	Lansing	MI	
Ingham	2004	Osborn Park	PlayBooster (2004)		2006 Osborn Street	Lansing	MI	
Ingham	2004	Relta Park	PlayBooster (2004)		2615 Maplewood Avenue	Lansing	MI	
Ingham	2004	Seventh Park	PlayBooster (2004)		2323 Seventh Avenue	Lansing	MI	
Ingham	2004	Tower Head Start	PlaySense #32, PlayShaper, Paint Panel, Wiggle Worm (2004)		6223 Tower Garden Circle	East Lansing	MI	
Ingham	2005	St Thomas Aquinas Catholic School	Single Post Swing, Drop Shots, Wave Poly Slide (2000), PlayBooster Spider Web (2005)		915 Alton Road	East Lansing	MI	
Ingham	2007	Barb Dean Tot Lot	Pinnacle (2007)		1605 Martin St.	Lansing	MI	
Ingham	2008	Glencain Elementary	Mobius (2008)		939 North Harrison Road	East Lansing	MI	
Ingham	2009	Highlands Cooperative	SpyroSlide 72", Single Post Swings, Orbiter-2 (2009)		6294 Haag Road	Lansing	MI	
Ingham	2010	Maquie Park	Evos (2010)		717 E. Shiawasee Street	Lansing	MI	
Ingham	2010	SonShine @ St. Matthew Lutheran	PlaySense (2010)		2415 N. Aurelius Road	Holt	MI	
Ingham	2011	EC3 Educational Child Care Center	PlaySense and Swings (2011)		1715 West Malcolm St.	Lansing	MI	

Ingham	2011	Mid-Michigan Leadership Academy	PlayBooster, Tire Swing, SP Swing, Double Humpty Climber, See Saw (1999), PlayBooster, Clubhouse, Swings and Independents (2011)		730 West Maple Street	Lansing	MI	
Ingham	2015	Lugnans Stadium	Custom NetPlex, Independents (2015)		505 E Michigan Ave	Lansing	MI	
Ingham	2016	Walbridge House (MSU)	Evos, Dino, Swings (2016)		1855 Place, East Lansing	East Lansing	MI	
Ingham	5/31/2017	Grand Ledge Public - Delta Mills	playbooster, swings, Indies		220 Lamson St.	Grand Ledge	MI	48837
Ingham	6/21/2017	Willow Ponds Townhomes	PlaySense 30 & swing parts		7500 Yellow Wood	Lansing	MI	48917
Ingham		Baker Head Start	PlaySense #32		840 Baker Street	Lansing	MI	
Ingham		Bon Air Park	Independents		300 Bon Air Avenue	Lansing	MI	
Ingham		Gould Park	Independents		Gould & Timber Roads	Lansing	MI	
Ingham		Heartwood School	Roller Table & Swings		625 Hagadorn Road	Mason	MI	
Ingham		Holt I & II Head Start	PlaySense #30, Independents		2357 Commerce Drive	Holt	MI	
Ingham		Lansing Head Start	PlaySense #33		727 N Jenison Avenue	Lansing	MI	
Ingham		Perry Head Start	PlaySense #34		9926 W Stoll Road	Haskell	MI	
Ingham	7/18/2019	Fuerstenau Elementary	venti, smart, omni, swings			Dewitt	MI	48820
Ingham	8/8/2019	City of Lansing - Beck Park *HGAC	Independents		124 W Michigan Ave	Lansing	MI	48933
Ingham	8/8/2019	City of Lansing - Foster Community Centre	Play System		200 N Foster Ave	Lansing	MI	48912
Ingham	12/2/2019	East Lansing Public - Whitehills and Pine	Playbooster, Smartplay		1811 Pinecrest Dr	East Lansing	MI	48823
Ingham	6/17/20	City of Lansing	topsy turney		200 N Foster Ave	Lansing	MI	48933
Ingham	7/12/20	City of Lansing - Fulton Park	eclipse, oodle		4300 Sheffield Dr	Lansing	MI	49811
Ingham	9/1/20	City of Lansing - Durant Park	Evos, global, chin up		700 N Capital Ave	Lansing	MI	48906
Ionia	2010	United Methodist, LeValley Childcare	PlayBooster & Cascade Climber (2014)		4018 Kelsey Hwy.	Ionia	MI	
Ionia	2014	West Elementary	Independents, Swings (2015)		812 Washington Blvd.	Lake Odessa	MI	
Ionia	2015	Village of Saranac	Independents, Swings (2015)		27 N Bridge St.	Saranac	MI	
Iosco	2008	Oscoda KOA Campground	PlaySense (2008)		3591 Forest Road	Oscoda	MI	
Iron	6/18/2019	City of Iron River - Nainaimo Park	Independents			Iron River	MI	49935
Isabella	2010	Broadway Park	PlayBooster, Evos, Veevos, Healthbeat, Custom, Skate (2010)		2710 Makwa Road	Mt. Pleasant	MI	
Isabella	2011	Soaring Eagle Inn	PlayShaper (2011)		6800 E. Soaring Eagle Blvd	Mt. Pleasant	MI	
Jackson	1993	Allen Elementary School	PlayBooster (1993)		900 East Pearl Street	Jackson	MI	
Jackson	1994	Wilson Elementary School	PlayBooster (1994)		310 W. Morrell Street	Jackson	MI	
Jackson	1997	Ezra Eby Elementary School	Lower EI: PlayBooster Phases 1 & 2 (1996), Phase 3, Single Post Swings, Turfurf Tiles, (1997), Phase 4, Independents & Turfurf Tiles (1998), Upper EI: PlayBooster Phase 1 (1996), Phase 2, Arch Tire Swing, Turfurf Tiles, (1997), Phase 3, Single Post Swing PlayBooster, Single Post Swing, Double Humpty Climber (1997)		220 West Avenue	Napoleon	MI	
Jackson	1997	Warner Elementary	Humpty Climber (1997)		118 Star Street	Spring Arbor	MI	
Jackson	1999	Townsend Elementary School	Fire Engine & Tire Swing (2000), PlayBooster Upper & Lower EI Phase 1 & Independents (1999)		1005 Floyd Avenue	Jackson	MI	
Jackson	2000	Andover Community	PlaySense #206 Phase 1 (2000)		1000 Canby Circle	Grass Lake	MI	
Jackson	2001	Miller Elementary School	PlayBooster, Phase 1 (1996), Phase 2 (1996), Phase 3 (1997), Single Post Swings (1998), Surge Swing, Tire Swing, Spring Ring (2001)		130 East Jackson Street	Cement City	MI	
Jackson	2001	Swain Memorial Park	PlaySense #30 & #307, Single Post Swing, Surge Swing (2001)		120 River Street	Brooklyn	MI	

Jackson	2002	Ackerson Lake Community Center	PlayBooster Phase 1 (2000), PlayBooster Phase 2, Spring Ring (2001), Independents, PlayBooster Phase 3 (2002)	4126 W Brooklyn Road	Jackson	MI	
Jackson	2004	Sharp Park Elementary	Fitness Cluster, Arch Swings (2004)	766 Park Road	Jackson	MI	
Jackson	2012	Western Options - Woodville	Independents (2012)	3950 Catherine St.	Jackson	MI	
Jackson	2015	Lyle Torrent ISD	PlayBooster, Independents (2015)	1175 W Parnell Rd.	Jackson	MI	
Jackson		McDevitt School	PlayBooster, Independents	800 East McDevitt Avenue	Jackson	MI	
Jackson	5/2/2017	Jackson County Parks & Rec.	Independents	161 W Michigan Ave	Jackson	MI	49201
Jackson	7/9/2019	Jackson County Parks & Recreation	Playshaper, Indies, custom	1992 Warren ave	Jackson	MI	49203
Jackson	7/17/2019	City of Jackson - Courtyard Park	oodle, wesaw, rhapsody		Jackson	MI	49201
Jackson	9/26/2019	Airport Community Schools - Neidermeier	PlaySense	8400 Newport S Rd.	Newport	MI	48166
Kalamazoo	1999	Schoolcraft Upper Elementary	PlayBooster, 5000 Series Swings & Spring Ring (1999)	747 E Clay Street	Schoolcraft	MI	
Kalamazoo	2004	Alamo Elementary	PlayBooster (2004)	8184 N 6th Street	Kalamazoo	MI	
Kalamazoo	2004	Moorsbridge Elementary	PlayBooster, Spacenet 3030 (2004), Evos	7361 Moors Bridge Road	Portage	MI	
Kalamazoo	2005	UpJohn Park	Alpha, Beta, Gamma PlayBooster, Sway Fun (2005)	Lake & Walters Street	Kalamazoo	MI	
Kalamazoo	2005	Winchell Elementary	Swings (2005)	2316 Winchell Avenue	Kalamazoo	MI	
Kalamazoo	2006	Haverhill Elementary	PlayBooster (2006)	1710 Haverhill Avenue	Portage	MI	
Kalamazoo	2007	Lighthouse Community Church	PlaySense (2007)	4321 South 11th Street	Kalamazoo	MI	
Kalamazoo	2008	City of Portage	Sway Fun (2008)	7900 South Westledge Avenue	Portage	MI	
Kalamazoo	2009	North Elementary	PlayShaper #2609, Independents, Picnic Table (2009)	1423 North 28th Street	Kalamazoo	MI	
Kalamazoo	2012	Nottawasippi Huron Band of Potawatomi	Custom Structure & Independents (2012)	2221 1 1/2 Mile Rd.	Fulton	MI	
Kalamazoo	2014	Flesher Field	Netplex, Smart Play, Independents (2014)	3664 S. 9th St.	Kalamazoo	MI	
Kalamazoo	2014	Southern Heights Christian Reformed Church	PlayBooster (2014)	4141 E. Hillandale Dr.	Kalamazoo	MI	
Kalamazoo	4/10/2019	Southern Heights Christian Reformed Ch	Playbooster, custom, swings	4141 E Hillandale Dr.	Kalamazoo	MI	49008
Kalamazoo		Dutton Street Tot Lot	PlayShaper & Single Post Swings	224 W Dutton Street	Kalamazoo	MI	
Kalamazoo		Parkwood-Upjohn Elementary	PlayBooster, PlayOdyssey, Independents	2321 S Park Street	Kalamazoo	MI	
Kalkaska	2009	Rapid River	PlaySense 300 (2009)	1010 Phelps Road	Kalkaska	MI	
Kalkaska		Rapid City Elementary	PlayBooster Phase 1 & Phase 2	8258 River Road	Rapid City	MI	
Kent	1990	Mackay -Jaycee Family Park	PlayBooster (1990)	2531 Kalamazoo Avenue (1/4 mile North of 28th Street)	Grand Rapids	MI	
Kent	1995	Grandville Christian School	PlayBooster (1995)	3934 Wilson Avenue SW	Grandville	MI	
Kent	1995	Hall Elementary School	PlayBooster, Tire Swing (1995)	703 Shamrock SW	Grand Rapids	MI	
Kent	1995	Shawnee Park School	PlayShaper, Tire Swing, Spring Seesaw & SAFDEK (1995)	2036 Chesaning SE off Burton, Between Plymouth & Breton	Grand Rapids	MI	
Kent	1996	Endeavor Elementary	PlayBooster (1996)	5757 E Paris Avenue SE	Kentwood	MI	
Kent	1996	Franklin Elementary School	PlayBooster, Single Post Swings (1996)	801 Oakland Avenue SW	Grand Rapids	MI	
Kent	1996	Hamon Park	PlayBooster (1996)	Kentwood, MI	Walker	MI	
Kent	1996	Lincoln Lawn Park	PlayBooster (1996)	Lincoln Lawn NW (Call city for directions)	Walker	MI	
Kent	1996	New Branches School	PlayVenture with 18' Track Ride (1996)	256 Alger SE	Grand Rapids	MI	
Kent	1996	Roosevelt Park	PlayBooster, Phases 1 & 2 (1996)	1340 Godfrey SW	Grand Rapids	MI	
Kent	1996	Westown Commons Park	PlayBooster (1996)	752 Watson SW	Grand Rapids	MI	
Kent	1997	Calvin Crest Park	PlayBooster: Phase 1 & Phase 2 (1996), Phase 3 (1997)	3750 Ivarnest Avenue SW	Grandville	MI	

Kent	1997	Campus Early Childhood Center	Play/Shaper, Arch Tot Swing, See Saw (1997)		1326 Thomas SE	Grand Rapids	MI	
Kent	1997	Marshall Elementary	PlayBooster (Grades 3 & 4) Phase 1 (1996), Phase 2 (1997) PlayBooster (Grades 1 & 2) Phase 1 (1996), Phase 2 (1997)		1756 64th Street	Byron Center	MI	
Kent	1997	Oakleigh School	PlayBooster, Single Post Swings, TurfTimbers (1997)		2223 Gordon NW	Grand Rapids	MI	
Kent	1997	St Paul the Apostle	PlayVenture & Single Post Swings (1996) Arch Tire Swing, Spring Ring, Block Climber (1997)		2750 Burton SE	Grand Rapids	MI	
Kent	1997	Stepping Stones Montessori	PlayVenture: Phase 1 (1995), Phase 2 & Arch Tot Swing (1996), Phase 3 (1997)		1110 College Avenue NE	Grand Rapids	MI	
Kent	1998	Canal Street Park	PlayBooster (1998)		941 Monroe St.	Grand Rapids	MI	
Kent	1998	Cedar Springs High School	PlayBooster, Fitness Core & Independents (1998)		204 E Muskegon Street	Cedar Springs	MI	
Kent	1998	Emmons Lake Elementary	Upper & Lower EI: PlayBooster, Single Post Swings & Independents (1998)		8950 Kraft Ave SW	Caledonia	MI	
Kent	1998	Northwestside Learning Center	PlayBooster (1998)		1800 Tremont NW	Grand Rapids	MI	
Kent	1998	Seymour Christian School	PlayVenture (1997), PlayBooster & Independents (1998)		2550 Eastern Avenue SE	Grand Rapids	MI	
Kent	1998	St Stephen Catholic School	PlayBooster, PlayShaper & Single Post Swings (1998)		740 Gladstone Drive SE	Grand Rapids	MI	
Kent	1999	Bretton Downs Elementary	PlayBooster, Single Post Swings (1999), PlayBooster (1999)		2500 Boston Street SE	East Grand Rapids	MI	
Kent	1999	East Oakview	PlayBooster (1999)		3940 Suburban Shores Drive NE	Grand Rapids	MI	
Kent	1999	South Elementary	Track Ride (1997), PlayBooster, Phase 1 (1999)		3650 Navajo Street SW	Grandville	MI	
Kent	2000	Cummings Elementary	PlayBooster, Tire Swing, Rainbow Climber, Single Post Swings (2000)		4261 Schoolcraft SW	Grandville	MI	
Kent	2000	Heritage Park	PlayShaper (2000)		4264 Canal Avenue SW	Grandville	MI	
Kent	2000	Huntington Woods Quality School	PlayBooster (1996), PlayBooster Phase 2, Tire Swing, Single Post Swings (2000)		4334 Byron Center SW	Wyoming	MI	493015
Kent	2000	Orchard View Elementary	PlayBooster, Phase 1 (1998), Phase 2 (1999), PlayBooster, Spring Ring, Stand Up Spinner, SeeSaw (2000)		27770 Leffingwell NE	Grand Rapids	MI	
Kent	2000	St Anthony of Padua Catholic Sch	PlayBooster, PlayShaper Panel Structure, Drop Shot, PlayBooster (2000)		2510 Richmond Street NW	Grand Rapids	MI	
Kent	2001	Byron Center Christian School	PlayBooster, Single Post Swings, SeeSaw (2001)		8705 Byron Center Avenue SW	Byron Center	MI	
Kent	2001	Lakeside Elementary	PlayVenture, Single Post Swing (1998), PlayVenture Phase 2 (1999), PlayBooster, Tire Swing, SeeSaw, Turf Riders (2000), PlayBooster, Tire Swing (2001)		2325 Hall Street SE	East Grand Rapids	MI	
Kent	2001	Woodcliff Center	Playbooster, PlayShaper & Single Post Swings (2001)		2915 Hall Street	East Grand Rapids	MI	
Kent	2002	Ken-O-Sha Park Elementary School	2 PlayBooster, PlayShaper, Single Post Swing, Tire Swing, Clubhouse, Block Climber (2000), Independents (2002)		1353 Van Auken Street SE	Grand Rapids	MI	
Kent	2002	St James School	PlayBooster, PlayShaper & Independents (2002)		2066 Oakwood NE	Grand Rapids	MI	
Kent	2003	Immanuel-St James Lutheran Sch	PlayBooster (2003)		2 Michigan Street	Grand Rapids	MI	

Kent	2003	Kelloggsville Christian School	PlayBooster: Phase 1 (1995), Phase 2 (1996), Phase 3 & 4 (1998), PlayVenture: Phase 1 (1995), Phase 2 (1996), Phase 3 (1997), PlayVenture Phase 2 (2003)		67 - 68th Street SW	Grand Rapids	MI	
Kent	2003	St. Jude Catholic School	PlayBooster (2002), Single Post Swing, Tire Swing (2003)		1110 - 4 Mile Road NE	Grand Rapids	MI	
Kent	2004	Evergreen Christian School	Single Post Swings (2004)		2550 Eastern Avenue SE	Grand Rapids	MI	
Kent	2004	Prairie Park	Skatewave (2004)		2250 Prairie Parkway SW	Wyoming	MI	493015
Kent	2004	YMCA	PlayBooster (2004)		475 Lake Michigan Drive NW	Grand Rapids	MI	
Kent	2005	Aberdeen Elementary	PlayShaper, Independents (2005)		928 Aberdeen Street NE	Grand Rapids	MI	
Kent	2005	Thornapple Elementary	Independents (2003), Stand Up Spinner, PlayBooster (2004), Chimney Climber, Corkscrew (2005)		6932 Bridgewater Drive SE	Grand Rapids	MI	
Kent	2005	Twin Lakes Nursery	PlayBooster, Independents (2005)		3680 Michigan Street NE	Grand Rapids	MI	
Kent	2008	Pine Ridge Elementary	PlayBooster: Phase 1 (1996), PlayVenture, Track Ride (1997), Independents, Evos (2008)		3250 Redford SE	Forest Hills	MI	
Kent	2009	Coleman AppleTree Christian	PlayShaper, PlaySense #42, Independents, Sand & Water tables, CoolToppers (2009)		2142 - 3 Mile Road	Walker	MI	
Kent	2009	Michigan Family Resources	PlaySense 34, Single Post and Arch Tire Swings (2009)		1150 Adams Street SE	Grand Rapids	MI	
Kent	2010	Inmaculate Heart of Mary	PlaySense (2006), PlaySense 33 (2010)		1951 Plymouth Avenue SE	Grand Rapids	MI	
Kent	2010	Michigan Family Resources	PlaySense, Swings, Independents (2010)		14950 White Creek Ave	Cedar Springs	MI	
Kent	2010	Pine Ridge Elementary	PlayBooster (2010)		3250 Redford Drive SE	Grand Rapids	MI	
Kent	2011	Buchanan Elementary	Weevos, PlayBooster, and Independents (2011)		1775 Buchanan SW	Grand Rapids	MI	
Kent	2011	Dickinson Elementary	Weevos and Independents (2011)		448 Dickinson SE	Grand Rapids	MI	
Kent	2011	Spartan Stores YMCA	PlayBooster (2011)		5722 Metro Way	Wyoming	MI	493015
Kent	2012	Algoma Township	Evos (2012)		10531 Algoma Ave NE	Rockford	MI	
Kent	2012	Michigan Family Resources	Independents (2012)		2929 Rogers Lane Ave SW	Wyoming	MI	493015
Kent	2012	Stoney Creek Elementary	Swings & Basketball outfit (2012)		200 Lantern Dr.	Comstock Park	MI	
Kent	2012	Wedgwood Christian Services	Swings & Gyo Twister (2012)		3300 36th Street Se	Kentwood	MI	
Kent	2013	Ada Elementary	PlayBooster Upper & Lower (2005), Saddle Spinner/Bobble (2013)		731 Ada Drive SE	Ada	MI	49301
Kent	2013	Lincoln Developmental Center	Learning Wall, Cool Topper, Independents (2012), PlayBooster, PlayShaper, Custom wide decks, Oodle, Spring Ring, Independents (2013)		862 Crahen NE	Grand Rapids	MI	
Kent	2013	Pleasant Park	PlayBooster & Evos, Oodle Swing (2013)		SE corner of Pleasant & Madison	Grand Rapids	MI	
Kent	2013	Thornapple Valley Baseball League	PlaySense, Spacenet 3030, Independents (2010), PlaySense (2013)		1200 Thornapple River Dr. SE	Ada	MI	49301
Kent	2014	Cedar Trails Elementary	Evos, Cascade Climber, Wiggle Worm, Ga-Ga Ball Fit 20 (2013), PlayBooster (2014)		204 E Muskegon Street	Cedar Springs	MI	
Kent	2014	Roselle Park	Custom Adventureescape (2013), Adventureescape, natural play & custom (2014)		1010 Grand River Dr. NE	Ada	MI	49301
Kent	2015	Meadow Brook Elementary	PlayBooster, Independents (2002)		1450 Forest Hills SE	Grand Rapids	MI	
Kent	2015	Tanger Outlets	Custom PlayBooster, Independents, Shade (2015)		350 84th St. SW	Byron Center	MI	

Kent	2015	West Michigan Miracle League	Custom PlayBooster, Independents, Shade (2015)		3300 10 Mile Rd.	Rockford	MI	
Kent	2016	Alto Elementary	Mobius Climber (2016)		6150 Bancroft Ave SE	Lowell	MI	
Kent	2016	Cascade Christian Childcare Center	PlaySense (2008) Independents (2016)		2805 Thornapple River Drive SE	Grand Rapids	MI	
Kent	2016	Kettle Lake Elementary	SmartPlay Venti, Independents (2016)		10 Garbow Dr.	Caledonia	MI	
Kent	5000	Byron Cir Christian Middle Schs	PlayBooster, 5000 Series Swings, Benches, Climbing Wall		8840 Byron Center Avenue	Byron Center	MI	
Kent	4/1/2017	Kenowa Hills Public Schools - Alpine Elemen	swings, indies, mobius and Evos		4730 Baumhoff Ave NW	Comstock Park	MI	49321
Kent	7/25/2017	Junior League of GR for GR Child Discov	Swings and Oodle Swing		409 Lafayette Ave SE	Grand Rapids	MI	49503
Kent	8/24/2017	City of Grand Rapids - Alexander Park	SmartPlay Venti		Union St. & Alexander Ave	Grand Rapids	MI	49503
Kent	12/8/2017	Mary Free Bed	rhapsody & sand table		235 Wealthy St. SE	Grand Rapids	MI	49503
Kent	4/1/2019	Kaboom - Caulfield Park	Playbooster		1121 Caulfield Ave SE	Grand Rapids	MI	49503
Kent	4/19/2019	East Grand Rapids Public Schools	swings & timbers		2915 Hall St. SE	Grand Rapids	MI	49506
Kent	5/22/2019	Forest Hills Public	Independents		6590 Cascade Rd. SE	Grand Rapids	MI	49546
Kent	5/29/2019	Cascade Christian Childcare	Independents		2829 Thornapple River Dr. SE	Grand Rapids	MI	49546
Kent	7/19/2019	Forest Hills Public - Orchard View	Global, Playbooster, parts		2770 Leffingwell Ave NE	Grand Rapids	MI	49525
Kent	8/6/2019	Joe Taylor Park	Playbooster		1038 Bennis St	Grand Rapids	MI	49506
Kent	11/4/2019	Forest Hills Public - Meadow Brook Elemen	custom slide		1450 Forest Hills Ave SE	Grand Rapids	MI	49546
Kent	11/23/20	City of East Grand Rapids	hillsides		750 Lakeside Dr. SE	Grand Rapids	MI	49506
Kent		Grace Beginnings Preschool	PlayShaper		150 - 50th Street	Wyoming	MI	493015
Kent		Highlands Middle School	Fitness Cluster, Track Ride		4645 Chandy Drive NE	Grand Rapids	MI	
Kent		Millenium Park	Cool Topper, Panel Structure		Maynard Ave SW & Buttenworth Drive	Grand Rapids	MI	
Kent		Wilcox Park	Omni Spin, Swings		100 Youell Ave SE	Grand Rapids	MI	
Keweenaw	2004	Fort Wilkins State Park	PlayBooster (2004)		15223 US Hwy 41	Copper Harbor	MI	
Keweenaw	2013	Grant Township Park	PlayBooster, PlayShaper, Cozy Dome, Learning Wall, Swings (2013)		346 Grattot St. / US-41	Copper Harbor	MI	
Lake	2000	Baldwin Elementary	PlayBooster, Single Post Swings, Fire Engine, Seesaw, Tuff Riders (2000)		525 W Fourth Street	Baldwin	MI	
Lapeer	2001	Lapeer ISD Education & Tech Ctr	PlayBooster & Independents (2001)		690 N Lake Pleasant Road	Attica	MI	
Lapeer	2013	Imlay Township Park	PlayBooster/Evos (2013)		682 N. Fairgrounds Rd.	Imlay City	MI	
Lapeer	2013	Lapeer Township Park	PlaySense, Independents, Swings (2013)		1500 Morris Rd.	Lapeer	MI	
Lapeer	2014	Attica Township Park	PlayBooster & Independents (2014)		4350 Peppermill Rd.	Attica	MI	
Lapeer	2015	Imlay Township Rotary Park	Weevos, Swings (2015)		E 1st St.	Imlay City	MI	
Leelanau	1999	Darrow Park	PlayBooster & Independents (1999)		Bay & Monroe Streets	Traverse City	MI	
Leelanau	1999	Suttons Bay Elementary	PlayBooster, Single Post Swings & Independents (1999)		310 Elm Street	Suttons Bay	MI	
Leelanau	2001	Cherry Bend Park	PlayBooster, Single Post Swings (2001)		10090 E Lincoln Road	Traverse City	MI	
Leelanau	2001	Glen Arbor Township Park	PlayBooster (1998), Single Post Swing, Seesaw (2000), TuffRiders (2001)		6025 S Glen Lake Road (Corner of S Glen Lake Road & State Street)	Glen Arbor	MI	
Leelanau	2002	Northport Elementary	PlayBooster (2002)		104 Wing Street	Northport	MI	
Leelanau	2003	St Mary Catholic School	PlayBooster & Single Post Swing (2001), PlayBooster (2003)		303 St Mary Street	Lake Leelanau	MI	
Leelanau	2003	Suttons Bay Village Marina Park	PlayVenture (2002), PlayVenture Phase 2 (2003), PlaySense #30 (2003)		420 N Front Street	Suttons Bay	MI	
Leelanau	22012	GTB Bendoflenh Center	PlaySense & Independents (2012)		2600 N Strongheart Way	Peshawbestown	MI	
Lehawee	2003	Bethany Assembly of God	PlayBooster Phase 2, Independents (2003)		2045 E US Highway 223	Adrian	MI	49221

Lenawee	2005	Village of Blissfield	Sway Fun (2005)			408 E Adrian Street	Blissfield	MI	
Lenawee	2006	Loch Erin Property Owners Association	PlaySense (2006)			7536 Orelan Court	Orsted	MI	
Lenawee	2008	Michener Elementary	PlayBooster (2008)			104 Dawes Street	Adrian	MI	49221
Lenawee	2009	Michener Elementary	PlayBooster Phase 2 & Phase 3 (2009)			104 Dawes Street	Adrian	MI	49221
Lenawee	2012	Tecumseh Acres Elementary	Custom Structures, Sensory Wall, Swings, Independents (2012)			600 S Adrian St.	Tecumseh	MI	
Lenawee	2013	Erie Street Park	Evos (2013)			721 Erie St.	Adrian	MI	49221
Livingston	1999	Country Elementary	PlayBooster & Independents (1998), PlayBooster Phase 1, 2 & Independents (1999)			2939 E M-36	Pinckney	MI	
Livingston	1999	Horrung Elementary	PlayBooster Phase 1 & 2, 5000 Series Swing, Spring Ring (1999)			4680 Bauer Road	Brighton	MI	
Livingston	1999	Pinckney Elementary	Upper EI: PlayBooster (1997), Lower EI: PlayBooster (1999)			935 W M-36	Pinckney	MI	
Livingston	1999	Round Elementary	PlayBooster, Single Post Swings, Tire Swing (1999)			11550 Hilbrer Road	Hartland	MI	
Livingston	2001	Lakeland Elementary	Big Kids/Kindergarten: PlayBooster & Independents (1999), PlayBooster Slide Structure (2001)			9501 Petlys Drive	Lakeland	MI	
Livingston	2001	West Street Park	PlayVenture (2001)			Corner of West Street & Factory St.	Howell	MI	
Livingston	2002	LACASA	PlayBooster, Independents (2002) for 2-5 & 5-12			2895 W Grand River	Howell	MI	
Livingston	2003	Brighton Montessori	Independents (2003)			5291 Ethel Street	Brighton	MI	
Livingston	2003	Charyl Stockwell Academy	PlayBooster, Spacenet (2003)			3758 E Highland Road	Howell	MI	
Livingston	2003	St Mary Catholic School	PlayBooster Structures (2), Independents (2003)			550 E Hamburg Street	Pinckney	MI	
Livingston	2003	Unity Park	PlayBooster, Independents (2003)			131 S Howell Street	Pinckney	MI	
Livingston	2005	Farms Intermediate School	PlayBooster & Independents (2000), Phase 3, Gemini Structure (2005)			581 Taylor Road	Brighton	MI	
Livingston	2005	Lakes Elementary	PlayBooster (2005)			687 Taylor Road	Brighton	MI	
Livingston	2005	Navigator School	Swings (2005)			2150 E M-36	Pinckney	MI	
Livingston	2005	Pineview Village/Adler	Swings, PlaySense (2005)			L-96 to Exit 133 onto M-59 East, 3 Miles on North, Pinacroft Lane	Howell	MI	
Livingston	2009	Matty Middle	Evos, Independents, Single Post Swings (2009)			4740 Bauer Road	Brighton	MI	
Livingston	2010	Creative Discovery Learning Center	PlaySense (2010)			1290 Byron Road	Howell	MI	
Livingston	2011	Challenger Elementary	Oodle Swing, Drop Shot, Blender/Gyro, Independent Swiggle Stix, (2011)			1066 W. Grand River Ave.	Howell	MI	
Livingston	2011	Garden Gate Montessori	PlaySense 42 & 33 EZ, Shade (2011)			2100 Progressive Drive	Hartland	MI	
Livingston	2012	Eastwood Beach	PlayBooster, Swings, Independents (2012)			4300 Main Park Dr.	Shelby Twp	MI	
Livingston	2013	St Patrick School	PlayBooster: Phases 1 & 2 (1996), Swings, Independents, Tetherballs (2012), PlayBooster, Track Ride, Thunderhead (2013)			710 Rickett Road	Brighton	MI	
Livingston	2014	Amber Oaks HOA	PlaySense, Swings & Bench (2014)			3494 Amber Oaks Dr.	Howell	MI	
Livingston	2014	East Bennett Park	PlayShaper, Single Post Swing & Block Climber (1999), Independents & Bleachers (2014)			10405 Merrill Road	Hamburg	MI	

Livingston	2014	Genoa Township	Evos & PlayShaper, Log Tunnel (2011), Swings & CoolTopper (2012), PlayBooster, Fish Net, Independents (2013), Sensory Wall (2014)	2911 Dorr Road	Brighton	MI	
Livingston	2015	Cornerstone Christian School	PlaySense & Independents (2012), Swings (2015)	9455 Hilton Road	Brighton	MI	
Livingston	2015	Howell Teen Center (Bernard Community Center)	GaGa Ball Pit 15'	415 N. Barnard St.	Howell	MI	
Livingston	2016	Southwest Elementary	PlayBooster, Single Post Swings, Spring Ring & Stand Up Spinners (2001), SmartPlay Venti, Swings (2016)	915 Gay Street	Howell	MI	
Livingston	10/28/2019	Lombardo Homes - Willow Woods Subdiv	fitcore & tables	9631 Willow Oak Dr.	Brighton	MI	48116
Livingston		Creative Kids Learning Center	Single Post Swings, Toddler Swings	801 Chestnut Street	Brighton	MI	
Livingston		Kensington Metro Park	PlayBooster	13000 High Ridge Drive	Brighton	MI	
Livingston		Munn Middle School	Evos	450 North Hibbard Street	Fowlerville	MI	
Livingston		Ravines of Rolling Ridge	PlayBooster, Single Post Swing, ToddlerTown, Benches	Grand River, West of Latson	Howell	MI	
Livingston	2/7/2017	Four Flags - Lookout Point	PlaySense 3207 & Indies	3425 Lakeshore Drive	Fowlerville	MI	48836
Livingston	7/14/2017	Fowlerville Community Schools - Smith El	Playbooster & Indies	440 N Hibbard St.	Fowlerville	MI	48836
Livingston	5/14/2019	Whitmore Lake Public Schools	playsense, swings, timbers		Whitmore Lake	MI	
Livingston	6/11/2019	Allen Edwin Homes - Marlon Creek	Play Systems	Weatherstone	Howell	MI	48843
Livingston	9/13/2019	Harland Consolidated Schools	Independents	9525 E Highland Rd	Howell	MI	48843
Livingston	10/31/2019	Brighton Area Schools - Hilton Elementary	Playshaper	9600 Hilton Rd.	Brighton	MI	48114
Livingston	6/22/2020	Canton Township Parks - Heritage Park	Playbooster, oodle,saddle, swings, We-Go-Ro	1150 S. Canton Center Rd.	Canton	MI	48188
Livingston	9/24/20	City of Howell - Kaboom Park	hand sanitizer stations	Depot Parking Lot	Howell	MI	
Luce	2015	Newberry Elementary	Custom PlayBooster, Ph 1, 2 &3, PlayShaper, Swings (2015)	700 Newberry Ave	Newberry	MI	
Luce	6/29/2017	Village of Newberry - Atlas Park	Independents		Newberry	MI	49868
Mackinac	2011	Three Lakes Academy	Healthbeat, Talk Tube, Spiderweb climber (2011)	Main St.	Curtis	MI	
Mackinac	2015	St. Ignace Elementary	Playsense 30EZ, Saddle Spinner (2015)	429 Portage St.	St. Ignace	MI	
Mackinac	20150	Three Lakes Academy	PlayBooster, Omni Spinner, Cozy Dome (20150)	207 N. Blindline Rd.	Clark Township	MI	
Macomb	1994	Metro Beach	Adventureship (1994)	31300 Metro Parkway	Harrison Twp	MI	
Macomb	1995	Forest Park Elementary	PlayBooster Fitness Structure (1995), SAFDEK	18361 Forest Avenue	Eastpointe	MI	
Macomb	1996	Harvey Elementary	Fire Engine with Stainless Steel Slide (1996)	41700 Montroy Drive	Sterling Heights	MI	
Macomb	1996	Oakgrove Picnic Area	PlayBooster, Independents (1996)	4300 Main Park Road	Shelby Twp	MI	
Macomb	1996	Rodgers Elementary	PlayBooster, Phase 1 (1996)	21601 L'Anse Street	St. Clair Shores	MI	
Macomb	1996	Stoney Creek Metro Park	PlayBooster (1996)	4300 Main Park Road	Shelby Twp	MI	
Macomb	1996	Winter Cove Picnic Area	PlayBooster, Independents (1996)	4300 Main Park Road	Shelby Twp	MI	
Macomb	1997	Bovenschen School	PlayBooster (1997)	12345 Fazho Road	Warren	MI	
Macomb	1998	Great Oaks Elementary	Lower El Play Area: PlayBooster, Single Post Swings & Independents (1998), Upper El Play Area: PlayBooster, Single Post Swings & Independents (1998)	32900 - 24 Mile Road	Chesterfield	MI	
Macomb	1998	Pleasantview Elementary School	PlayBooster & Independents, Turfurf (1998)	16501 Toepfer Drive	Eastpointe	MI	
Macomb	1999	Immanuel Lutheran School	PlayBooster & Independents (1999)	47120 Romeo Plank Road	Macomb	MI	

Macomb	1999	Maple Lane Elementary	PlayBooster Single Post Swings (1998), PlayBooster Phase 2, Tire Swing (1999)		34600 Dryden Drive	Sterling Heights	MI	
Macomb	2000	Morgan Elementary	PlayBooster Phase 1 & 2, Independents (2000)		53800 Mound Road	Shelby Twp	MI	
Macomb	2000	Washington Elementary	PlayBooster Phase 1, 5000 Series Swing, Single Post Swing, Double Humpty Climber, SeeSaw (2000), Spacenet		48230 Van Dyke Road	Washington	MI	
Macomb	2001	Ashley Elementary - Lower	PlayBooster & Independents (2001)		52347 Ashley Street	New Baltimore	MI	
Macomb	2001	Burr Elementary	PlayBooster Phase 1 (2001)		41460 Ryan Road	Sterling Heights	MI	
Macomb	2001	Schofield Elementary	PlayBooster Phase 1 (1999), PlayBooster Phase 2 (2000), PlayBooster Phase 3 (2001)		2155 Warner Street	Warren	MI	
Macomb	2001	St Joan of Arc Catholic School	PlayBooster Big Kids, PlayShaper Tois, Tire Swing, See Saw (2001)		22415 Overlake Street	St Clair Shores	MI	
Macomb	2001	Switzer Elementary	PlayBooster (2000), PlayBooster Fitness Structure (2001)		53200 Shelby Road	Shelby Twp	MI	
Macomb	2001	Walsh Elementary	PlayBooster (2001)		38901 Dodge Park Road	Sterling Heights	MI	
Macomb	2002	Anchor Bay Childcare Center	Fire Engine, Single Post Swings (2002)		52801 Ashley Street	New Baltimore	MI	
Macomb	2002	Glen Peters School	PlayShaper, Independents (2002)		46650 Heydenreich Road	Macomb	MI	
Macomb	2002	Great Oaks Elementary	PlayBooster Phase 2 (2002)		32900 - 24 Mile Road	New Baltimore	MI	
Macomb	2002	Memphis Elementary	PlayBooster Lower Phase 1, PlayBooster Upper & Independents (2002), PlayBooster Lower Phase 2 (2002)		34165 Bordman Road	Memphis	MI	
Macomb	2002	Montfort Elementary	PlayBooster Phase 1 (1999), Phase 2 (2002)		6700 Montgomery Drive	Shelby Twp	MI	
Macomb	2002	ShadySide Park	Skatewave Obstacle 1.0 (2002)		Northbound Gratiot	Mt Clemens	MI	
Macomb	2004	King Elementary	PlayBooster (2004)		400 Clinton River Drive	Mt Clemens	MI	
Macomb	2004	Macomb ISD	PlayBooster, Independents (2004)		44001 Garfield Road	Clinton Twp	MI	
Macomb	2004	Pare Elementary	PlayBooster Phase 1 (2004)		23500 Pare Street	St. Clair Shores	MI	
Macomb	2004	Seminole Elementary	PlayBooster (2004)		1500 Mulberry Street	Mt Clemens	MI	
Macomb	2004	Washington Elementary	PlayBooster (2004)		196 N Rose Street	Mt Clemens	MI	
Macomb	2005	Pare Elementary	PlayBooster Phase 1 (2004), PlayBooster Phase 2 (2005)		23500 Pare Street	St Clair Shores	MI	
Macomb	2005	Rose Kidd Elementary	Spacenet (2005)		38397 Gladstone Drive	Sterling Heights	MI	
Macomb	2011	Owen Jax Recreation Center	PlayBooster, Custom (2011)		8207 E. Nine Mile Rd.	Warren	MI	
Macomb	2012	Warren Woods Christian School	PlayBooster Phase 1 (2001), PlaySense & Slides (2012)		14000 E Thirteen Mile Road	Warren	MI	
Macomb	2013	Macomb Juvenile Justice Center	FitCore (2013)		400 N. Rose	Mt Clemens	MI	
Macomb	2013	Montessori Children's Academy	PlayBooster Phase 1 (2004), Independents (2013)		43521 Romeo Plank Road	Clinton Twp	MI	
Macomb	2013	Northbrook Academy	PlaySense, Swings, Cool Topper, Independents (2013)		51850 North Ave.	Macomb	MI	
Macomb	2014	Maconce Elementary	PlayBooster Phase 2 (2002), Independents (2014)		6300 Church Street	New Baltimore	MI	
Macomb	10/8/2019	Anchor Bay Schools	SmartPlay		52680 Washington St.	New Baltimore	MI	48047
Macomb		Cornerstone Village	ToddlerTown, Independents		48508 Village Drive	Macomb Twp	MI	
Macomb		Wilson Park	PlayBooster Big Kids, PlayShaper Tois, Single Post Swings & Independents		58 S Wilson	Mt Clemens	MI	
Macomb		YMCA of Macomb County	PlayOdyssey, Independents		10 North River Road	Mt Clemens	MI	
Macomb	10/8/20	Anchor Bay Schools - Sugarbush	Independents		48400 Sugarbush Rd.	New Baltimore	MI	48047

Manistee	2000	Jefferson Elementary School	PlayBooster (1999), Single Post Swings, Tire Swing (2000)		515 Bryant Avenue	Manistee	MI	
Manistee	2001	Manistee Catholic Central School	PlayBooster (2001)		1200 US 31 South	Manistee	MI	
Manistee	2002	Manistee ISD	PlayShaper Toddler Town, PlayBooster (2002)		225 - 9th Street	Manistee	MI	
Manistee		Inn at Watervale	Single Post Swings		1346 Watervale Road	Arcadia	MI	
Marquette	2002	Sandy Knoll Elementary	PlayBooster (2002)		401 N 6th Street	Marquette	MI	
Marquette	2002	Vandenboom Elementary	PlayBooster (2002 - moved from Whitman Elementary)		1175 Erie St.	Marquette	MI	
Marquette	2003	Gravaeret Elementary	PlayBooster, Single Post Swing (2003)		611 N Front Street	Marquette	MI	
Marquette	2010	North Star Academy	PlayBooster, Single Post Swings, Independents (2010)		3030 Wright St.	Marquette	MI	
Marquette	2015	City of Negaunne - Bernie Rivers	PlaySense, PlayShaper, swings, Healthbeat (2015)		Cherry & Prince St.	Negaunne	MI	
Marquette	2016	Ishpening Township Park	PlayBooster (2016)		1575 US Highway 41	Negaunne	MI	
Marquette		Superior Hills	Single Post Swings, Sensory Panels, Balance Beam		1201 S. McClellan Ave.	Marquette	MI	
Mason	1999	Waterfront Park	PlayBooster, Adventureship, Tire Swing, Single Post Swing (1999)		300 S Williams Street	Ludington	MI	
Mason	2006	Foster Elementary	PlayBooster & Spacenet (2006)		505 East Foster Street	Ludington	MI	
Mason	2008	Franklin Elementary	72" Spyroslide, PlayBooster (2008)		809 E Tinkham Avenue	Ludington	MI	
Mason	2008	Lakeview Elementary	PlayBooster, Cascade Climber, Escalator Climber (2008)		502 W Haight Street	Ludington	MI	
Mason	2008	Peter Copeyon Park	PlayBooster (2008)		South Side of City	Ludington	MI	
Mason	8/28/2019	City of Ludington	Play Systems		400 S Harrison St.	Ludington	MI	49431
Mecosta	1999	St Mary Catholic School	PlayBooster Phase 1 (1999)		927 Marion Avenue	Big Rapids	MI	
Mecosta	2002	Remus Elementary	PlayBooster, PlayShaper, Independents (2002)		350 E Wheatland Avenue	Remus	MI	
Mecosta	12/8/2017	Mecosta Osceola ISD (MOISD)	Omnispin		15760 190th Ave	Big Rapids	MI	49307
Menominee	1999	Central Elementary	PlayBooster & Tire Swing (1999)		2101 - 18th Avenue	Menominee	MI	
Menominee	2008	Lincoln Elementary	PlayBooster, Arch Tire Swing (1997), (2008)		2701 - 17th Street	Menominee	MI	
Menominee	2008	Wells State Park	PlayBooster (2008)		N7670 Highway M-35	Cedar River	MI	
Menominee	2014	Bark River - Harris Schools	PlayBooster (2014)		W471 US 2 & 41	Harris	MI	
Menominee		Swings and Things	PlayBooster, PlaySense		1st Street	Menominee	MI	
Menominee	9/11/2019	JW Wells State Park	PlaySense		N 7670 Highway M 35	Cedar River	MI	49887
Midland	1999	Bullock Creek Elementary	PlayBooster & Tire Swing (1998), PlayBooster & Independents (1999)		1037 Poseyville Road	Midland	MI	
Midland	1999	Corunna Middle School	PlayBooster & Tire Swing (1998), PlayBooster & Independents (1999)		400 North Cornstock St.	Corunna	MI	
Midland	2009	West Michigan Park	5000 Series Swings, Poly Slide, Humpty Climber, Benches, Table, Grills (2009)		3190 Hubbard Road	Midland	MI	
Midland	2014	Fun Zone	Sensory Wall & Supercoop (2014)		1508 E. Wheeler St.	Midland	MI	
Midland	2015	Central Park	Oodle Swing, (2015)			Midland	MI	
Midland	4/22/2019	Dow Gardens	Play Systems		1809 Eastman Ave	Midland	MI	48640
Missaukee	2001	McBain Rural Agricultural School	PlayBooster, Fitness Structure, Single Post Swings, Tire Swing (2001)		107 E Maple Street	McBain	MI	
Missaukee	2009	Reeder Park	Skatewave with 4 Obstacles(2009)		701 First Street	Lake City	MI	
Monroe	1999	Eyer Elementary School	PlayVenture, PlayShaper & Independents (1995, 1997), PlayBooster: Phase 1 (1997), Phase 2 (1999)		5650 Carleton Rockwood Road	S Rockwood	MI	
Monroe	1999	Hollywood Elementary School	PlayBooster & Independents (1999)		1135 Riverview Street	Monroe	MI	

Monroe	2000	Niedemeier Elementary	PlayVenture Phase 1 & Phase 2 (2000)		8400 S Newport Road	Newport	MI	
Monroe	2002	Wilson Park	PlayBooster & Independents (2002)		45 Neckel Court	Milan	MI	
Monroe	2004	Eyer Elementary	PlayBooster, Arch Tire Swings, Single Post Swings (2004)		1335 Carleton Rockwood Road	Carleton	MI	
Monroe	2004	Monroe Skate Park	Skatewave (2004)		222 Jones Avenue	Monroe	MI	
Monroe	2004	Summerfield Elementary	PlayBooster (1999), PlayBooster Phase 2 (2000), PlayBooster Phase 3 & Tire Swing (2001), PlayBooster Phase 4 (2002), Spaceret Funnel Net, Spider Web Climber, Vertical Pipe Climbers (2004)		232 E Elm Street	Petersburg	MI	
Monroe	2004	Totem Pole Park	PlaySense #300 (2004)		16333 Lulu Road	Petersburg	MI	
Monroe	2012	Ida Elementary & Middle School	Swings, Omni Spin, Lunar Blast, Tire Swing (2012)		3145 Prairie St.	Ida	MI	
Monroe	2014	Sterling Elementary School	PlayBooster (1997), Phase 3 (1998), Single Post Swing, Fitness Structure PlayBooster, Spring Ring, Weevos (2014)		160 Fessner Road	Carleton	MI	
Monroe	2015	Monroe Road Elementary	PlayBooster Upper EI & Lower EI, Independents (2001), Swings & Independents (2012), PlayBooster (2014) Hemisphere Climber (2015)		7979 Monroe Road	Lambertville	MI	
Monroe	4/27/2017	Bedford City Schools	Cablecore, TT, Chains		799 Washington St	Temperance	MI	48182
Monroe	1994, 1997	Ritter Elementary School	PlayBooster & Independents (1994, 1997)		5650 Carleton Rockwood Road	S Rockwood	MI	
Monroe		Meadowbrook Subdivision	PlayBooster Site Furnishings		999 Arkona Road	Milan	MI	
Monroe		Symons Elementary	PlayBooster, Independents		432 S Platt Road	Milan	MI	
Monroe	8/1/2020	City of Monroe - Labor Park	Playbooster		1101 E Second St.	Monroe	MI	
Monroe	8/7/20	Airport Community Schools - Sterling Eler	skyways, loft, playbooster, custom		160 Fessner Rd.	Carleton	MI	48117
Montcalm	1999	Hubbardston Elementary School	PlayBooster Phase 1, Independents & Single Post Swing (1998), PlayBooster Phase 2 (1999)		305 Russell Street	Hubbardston	MI	
Montcalm	2002	Gibbing Elementary	PlayShaper, Turftimbers (2002)		11306 Greendale Drive	Sterling Heights	MI	
Montcalm	2008	Stanton Park	PlayBooster (2008)		409 West Walnut Street	Stanton	MI	
Montcalm	2012	Lincoln Pines	2 PlaySense Structures (2012)		13033 19 Mile Rd.	Gowan	MI	
Montcalm	2013	Bright Start Elementary	Weevos, Evos, Swings (2013)		125 5th St.	Lakeview	MI	
Montcalm		Burr Elementary	PlayBooster Phase 2, Independents		41460 Ryan Road	Sterling Heights	MI	
Montcalm		Magahay Elementary	Spring Ring, Stand Up Spinner		44700 Cleander Drive	Sterling Heights	MI	
Montcalm		Oakbrook Elementary	Spaceret 3030		12060 Greenway Drive	Sterling Heights	MI	
Montmorency	2015	Briley Township Park	Evos (2013), Playbooster (2015), Swings (2015)		11331 West Street	Atlanta	MI	
Muskegon	1995	Beukema Park	PlayBooster (1995)		Call city of Muskegon for directions	Muskegon	MI	
Muskegon	1996	Angell Elementary	PlayBooster & Independents (1996)		571 Apple	Muskegon	MI	
Muskegon	1996	Joe Clifford Park	PlayBooster & Independents (1996)		No street address, call city of Muskegon for directions	Muskegon	MI	
Muskegon	1996	Marquette Elementary	PlayBooster & Independents (1996)		480 Bennett Street	Muskegon	MI	
Muskegon	1996	McLaughlin Elementary	PlayShaper & PlayBooster (1996)		125 Catherine Avenue	Muskegon	MI	
Muskegon	1996	Nelson Elementary	PlayBooster & Independents (1996)		550 W Grand Avenue	Muskegon	MI	
Muskegon	1996	Phillips Elementary	PlayBooster & Independents (1996)		1442 E Broadway Avenue	Muskegon	MI	
Muskegon	1997	Moon Elementary	PlayBooster (1997)		1826 Hoyt Street	Muskegon	MI	
Muskegon	1998	Fisherman's Landing	PlayBooster, Independents & Turftimbers (1998)		538 East Western (call city of Muskegon for directions)	Muskegon	MI	

Muskegon	1998	Muskegon Christian School	PlayBooster (1998)		1220 Eastgate Street	Muskegon	MI	
Muskegon	1999	North Muskegon Elementary	PlayBooster (1998), PlayBooster & Single Post Swings (1999)		1600 Mills Avenue	North Muskegon	MI	
Muskegon	1999	Twin Lake County Park	PlayBooster Phase 1 & Independents (1999)		(Call park for directions)	Muskegon	MI	
Muskegon	2001	Shettler Elementary School	PlayBooster & Independents (1996), PlayBooster Upper EI & Lower EI (2001)		2187 East Shettler	Muskegon	MI	
Muskegon	2010	Beechnau Elementary	PlaySense 304, Independents (2010)		12322 Starford Street	Ravenna	MI	
Muskegon	2011	Montague Area Childhood Center	Mobius Climbers 3 & 12 Panel and Swings (2011)		4859 Knudsen St.	Montague	MI	
Muskegon	2011	Oakridge Middle	Sway Fun, Omnispin, Stepper and Peak, and Independents (2011)		251 South Wolf Lake Rd.	Muskegon	MI	
Muskegon		Roosevelt Park	PlayBooster		900 Oak Ridge Road	Roosevelt Park	MI	
Muskegon	7/17/2017	Freeland Community Schools - Freeland	Playbooster, Indies, swings		8250 Webster Rd.	Freeland	MI	48623
Newaygo	6/6/2017	Velma Watson, Newago	swings, global, zipkrooz		29 E Post. Dt.	Newaygo	MI	49337
Oakland	1994	Marshbank Park	PlayBooster, ToddlerTown & Independents (1994)		Hillier Road, 1/4 mile North of Commerce Road	West Bloomfield	MI	48302
Oakland	1994	William Grace Elementary School	PlayBooster (1994)		29040 Shiawasse Road	Farmington Hills	MI	
Oakland	1995	Adler Elementary	PlayVenture & TuftTimbers (1995)		19100 Elmore Street	Southfield	MI	
Oakland	1995	Bedford Woods Park	PlayBooster, PlayShaper & Independents (1995)		Lathrup Rd (North), 1/4 mile East of Southfield, North of 12 Mile Rd	Southfield	MI	
Oakland	1995	Brace-Lederle Elementary	PlayVenture & TuftTimbers (1995)		18575 W 9 Mile Road	Southfield	MI	
Oakland	1995	Eisenhower Elementary	PlayVenture (1995)		24500 Larkins Street	Southfield	MI	
Oakland	1995	Hamlin Elementary School	PlayVenture & Independents (1995)		270 Hamlin Road	Rochester	MI	
Oakland	1995	Independence Commons - SouthEast Play Area	PlayBooster & Single Post Swings (1995)		35555 Old Homestead Drive	Farmington Hills	MI	
Oakland	1995	Kennedy Elementary	PlayVenture (1995)		16299 Mm Vernon Street	Southfield	MI	
Oakland	1995	Leonhard Elementary	PlayVenture (1995)		20900 Independence Drive	Southfield	MI	
Oakland	1995	MacArthur Elementary	PlayVenture (1995)		24501 Frederick Street	Southfield	MI	
Oakland	1995	McIntyre Elementary	PlayVenture (1995)		19600 Saratoga Boulevard	Southfield	MI	
Oakland	1995	Schoenhals Elementary	PlayVenture (1995)		16500 Lincoln Drive, 1/2 mile West of Greenfield Road	Southfield	MI	
Oakland	1995	Stevenson Elementary	PlayVenture (1995)		27777 Lahser Road, 1/2 mile North of 11 Mile Road	Southfield	MI	
Oakland	1995	West Maple Elementary School	PlayVenture & PlayShaper (1995)		6275 Inkster Road, 1/4 mile North of Maple Road	Bloomfield Hills	MI	
Oakland	1996	Freeway Park	PlayBooster (1994) & PlayBooster (1996)		Lincoln West of Greenfield	Southfield	MI	
Oakland	1996	Independence Commons - SouthWest Play Area	PlayBooster & Single Post Swings (1996)		35555 Old Homestead Drive	Farmington Hills	MI	
Oakland	1997	Community Play Area	PlayVenture, Single Post Swings, TuftTimbers, TuftRiders (1997)		6600 West Maple Road	West Bloomfield	MI	48302
Oakland	1997	Fairview Early Childhood Center	PlayShaper (1997), Firehouse (1997)		2850 Oak Crest Drive	Farmington Hills	MI	
Oakland	1997	Flanders Elementary	PlayVenture, Phases 1 and 2 (1997)		32600 Flanders Street	Farmington Hills	MI	
Oakland	1997	Greenfield Elementary	PlayBooster (1997)		31200 Fairfax Avenue	Beverly Hills	MI	
Oakland	1997	Hillside Elementary School	PlayVenture (1995), Phases 2, 3 & 4 (1996), PlayBooster (1997)		36801 W 11 Mile Road	Farmington Hills	MI	
Oakland	1997	Independence Commons - Main Play Area	PlayBooster & Single Post Swings (1997)		35555 Old Homestead Drive	Farmington Hills	MI	
Oakland	1997	Mark Twain Elementary	PlayBooster (1997), Fire Engine & Single Poly Slide (1997)		4600 N Campbell Road	Royal Oak	MI	
Oakland	1997	The International School	PlayVenture (1997)		28555 Middlebelt Road	Farmington Hills	MI	

Oakland	1998	Brandon-Fletcher Intermediate Sch	PlayBooster, Phase 1 (1995), Phase 2, TuftTurf Tiles (1998)		300 South Street	Oronville	MI	
Oakland	1998	Farmington Community School	PlayShaper, Phase 1 (1996), Phase 2 (1997), Phase 3 (1998)		30415 Shawasee Road	Farmington	MI	
Oakland	1998	Forest Elementary	PlayVenture, Phase 1, Arch Tire Swing, TuftTimbers (1997), PlayVenture, Phase 2, TuftTimbers (1998)		34545 Old Timber Road	Farmington Hills	MI	
Oakland	1998	Geary Park	PlayBooster, PlayShaper (1998)		Corner of Earl & Pinecrest	Ferrdale	MI	
Oakland	1998	Hickory Grove Elementary	PlayBooster Phase 1 & 2, (1998)		2800 Lahser Road	Bloomfield Hills	MI	
Oakland	1998	Hill Elementary School	PlayBooster & Independents (1998)		4600 Forsyth Drive	Troy	MI	
Oakland	1998	Hillel Day School	PlayBooster Phase 1, Tire Swing, Single Post Swings (1997), PlayBooster Phase 2 (1998)		32200 Middlebelt Road	Farmington Hills	MI	
Oakland	1998	Leonard Elementary School	PlayBooster (1998)		4401 Tallman Drive	Troy	MI	
Oakland	1998	Morse Elementary School	PlayOdyssey, Kindergarten: PlayBooster, Single Post Swing (1998), Upper EI: PlayBooster, Single Post Swing, Spring Ring (1998)		475 Cherry Drive	Troy	MI	
Oakland	1998	Novi Meadows Elementary	PlayBooster, Swings & Independents (1998)		25549 Taft Road	Novi	MI	
Oakland	1998	Orchard Hills Elementary School	Grades 1-2: PlayBooster, Swings & Independents (1998), Grades 3-4: PlayBooster, Fitness Cluster & Independents (1998), Kindergarten: PlayBooster, Single Post Swings & Independents (1998)		41900 Quince Road	Novi	MI	
Oakland	1998	Parkview Elementary School	PlayVenture (1998); Independents (2000) PlayBooster (2015)		45825 Eleven Mile Road	Novi	MI	
Oakland	1998	St. Hugo of the Hills School	PlayVenture (1998), Evos		380 E Hickory Grove	Bloomfield Hills	MI	
Oakland	1998	Village Oaks School	Kindergarten & Grades 2-4: PlayBooster, Swings & Independents (1998)		23333 Willowbrook Drive	Novi	MI	
Oakland	1998	Wanda Park	PlayBooster (1998)		Corner of Wanda & Hazelhurst	Ferrdale	MI	
Oakland	1998	Way Elementary	PlayBooster Upper, PlayOdyssey & Independents (2000), PlayBooster (1999), Fire Engine, Independents (1998)		765 W Long Lake	Bloomfield Hills	MI	
Oakland	1998	Wilson Park	PlayBooster (1998)		Corner of Hilton & University	Ferrdale	MI	
Oakland	1998	Woodland Elementary School	PlayBooster & Independents, TuftTurf Tiles (1998)		6465 Livernols Road	Troy	MI	
Oakland	1999	Akiva Hebrew Day School	EI Area: PlayBooster & Independents (1999) Tot Area: PlayShaper & Independents (1999)		27700 Southfield Road	Lathrup Village	MI	
Oakland	1999	Beaver Trail Park	PlayBooster (1999)		Wattles (West of Dequindre)	Troy	MI	
Oakland	1999	Boulian Park	PlayBooster (1999)		Crooks between Wattles & Big Beaver Road	Troy	MI	
Oakland	1999	Briston Park	PlayBooster (1999)		Briston Road, South of Big Beaver, East of John R	Troy	MI	
Oakland	1999	Echo Park School	PlayShaper (1997), PlayShaper & Single Post Swings (1998), PlayBooster (1999)		7273 Wing Lake Road	Bloomfield Hills	MI	
Oakland	1999	Farmington Ridge Association - Stonewood Park	PlayBooster & Single Post Swings (1999)		30367 Kingsway Drive	Farmington Hills	MI	
Oakland	1999	Firefighters Park	PlayBooster (1999)		Square Lake Road, between Crooks & Coolidge	Troy	MI	

Oakland	1999	Jaycee Park	PlayBooster (1999)		Long Lake Road, West of John R	Troy	MI	
Oakland	1999	Kenbrook Elementary School	PlayVenture (1995), Phase 2 (1996), Phase 3 (1997), Phase 4 (1999)		32130 Bonnet Hill Road	Farmington Hills	MI	
Oakland	1999	Long Meadow Elementary School	PlayBooster & Independents (1998), TeenCluster (1999)		450 Allston Drive	Rochester Hills	MI	
Oakland	1999	Raintree Park	PlayBooster (1999)		John R just South of Wattles Road	Troy	MI	
Oakland	1999	Redwood Park	PlayBooster (1999)		Redwood, North of 14 Mile, West of Stephenson	Troy	MI	
Oakland	1999	Vandenbergh Elementary	PlayVenture (1995), PlayVenture (1999)		16100 Edwards Avenue	Southfield	MI	
Oakland	2000	Drake Road Park	PlayShaper, TuffRiders, Single Post Swings (1994), 2 Clubhouses (2000)		6801 Drake Road	West Bloomfield	MI	48302
Oakland	2000	Lessenger Elementary	Fire Engine with Slide (2000)		30150 Campbell Road	Madison Heights	MI	
Oakland	2000	Northville Crossing	PlayBooster (2000)		9800 Bloomsberry Circle	Northville	MI	
Oakland	2000	Novi Woods Elementary	PlayBooster, Swings, Independents, Fitness PlayBooster (2000), Spring Seesaw, Curved Balance Beam		25195 Taft Road	Novi	MI	
Oakland	2000	Troy's Family Aquatic Center	PlayOdyssey (2000)		3425 Civic Center Drive	Troy	MI	
Oakland	2001	Brewster Elementary	PlayVenture Phase 1 (2000), PlayVenture Phase 2, Tire Swing, Single Post Swing (2001)		1535 Brewster Road	Rochester Hills	MI	
Oakland	2001	Brooklands Elementary	PlaySense Fitness Structure #300, Tire Swing (2001)		480 E Auburn Road	Rochester	MI	
Oakland	2001	Burt Elementary	PlayBooster Phase 1, 2 & 3 (2001)		561 S Winding Drive	Waterford	MI	
Oakland	2001	Clara Miller Park	PlayBooster 5-12, Playshaper 2-5 (2001)		425 Glangary Road	Wolverine Lake	MI	48390
Oakland	2001	Della Lutes Elementary	PlayBooster & Independents (2001)		5195 Pontiac Lake Road	Waterford	MI	
Oakland	2001	Harry & Sara Berlin Play Area	PlayBooster 2-4, Toddler Town, Clubhouse (2001)		6600 W Maple Road	West Bloomfield	MI	48302
Oakland	2001	Indianer Kuchinski Play Area	PlayVenture & Independents (2001)		6600 W Maple Road	West Bloomfield	MI	48302
Oakland	2001	John Grace Community Center	PlayBooster, PlayShaper & Independents (2001)		21030 Indian Street	Southfield	MI	
Oakland	2001	Korean First Baptist Church	PlayBooster & 5000 Series Swings 10 foot (2001)		127 E Avon Road	Rochester Hills	MI	
Oakland	2001	McGregor Elementary	PlayBooster & Independents (2001)		1101 - 1st Street	Rochester	MI	
Oakland	2001	P.E. Knudsen Elementary	PlayBooster Phase 1 (2001)		5449 Crescent Road	Waterford	MI	
Oakland	2001	Victor Patio Play Area	Toddler Town, Splash Circuit, Custom Noah's Ark Panels (2001)		6600 W Maple Road	West Bloomfield	MI	48302
Oakland	2002	Bemis Elementary School	PlayBooster & Independents (1998), Independents (2000), PlayBooster Phase 2 & 3 (2002)		3571 Northfield Parkway	Troy	MI	
Oakland	2002	Central United Methodist Church	PlayBooster Tot Structure (2002)		3882 Highland Road	Waterford	MI	
Oakland	2002	City of Royal Oak	Skatewave Obstacle 2.0 (2002)		1600 N Campbell Road	Royal Oak	MI	
Oakland	2002	Hess Hathaway Park	PlayBooster- Barn Structure, Independents, Sway Fun (2002)		825 S Williams Lake Road	Waterford	MI	
Oakland	2002	Hugger Elementary	PlayBooster Phase 1, Single Post Swing, Independents (2000), PlayBooster Phase 2, K-2 PlayBooster, Tire Swing (2001), PlayBooster Phase 3, Independents (2002)		5050 Sheldon Road	Rochester	MI	
Oakland	2002	Independence Hills	Spider Web Climber & Spring Post (2002)		25422 Witherspoon Street	Farmington Hills	MI	
Oakland	2002	Leonard Elementary School	PlayBooster, Independents (2002)		4400 Livernors Road	Troy	MI	

Oakland	2002	Roosevelt Elementary	PlayVenture (1997), PlayVenture Phase 2 & Independents (2002)		2610 Pinecrest Drive	Ferrdale	MI	
Oakland	2002	Sanford Arms Apartments	PlaySense #306 (2002)		121 Fiddis Avenue	Pontiac	MI	
Oakland	2002	Silver Springs Elementary	PlayBooster, Independents (2002)		19801 Silver Springs Drive	Northville	MI	
Oakland	2002	Troy Union Elementary	Independents (2002)		1340 E Square Lake Road	Troy	MI	
Oakland	2002	Wattles Elementary	PlayBooster Phase 1, 2 & 3 (2002)		3555 Ellenboro Drive	Troy	MI	
Oakland	2003	Bear Creek Park	PlayBooster, Independents (2003)		West Snell Road	Rochester	MI	
Oakland	2003	Chatterton	PlayBooster 2-5 & 5-12, Independent, Site Furnishings (2003)		27655 Middlebelt Road	Farmington Hills	MI	
Oakland	2003	Hampton Ridge	PlayBooster 2-5 & 5-12, Independent, Site Furnishings (2003)		27655 Middlebelt Road	Farmington Hills	MI	
Oakland	2003	Northville Early Childhood Center	PlayBooster, Independents (2003)		501 W Main Street	Northville	MI	
Oakland	2003	Winchester Elementary	PlayBooster (2003)		16141 Winchester Drive	Northville	MI	
Oakland	2004	Eastover Elementary	PlayBooster Phase 1 & Independents, PlayBooster Phase 2, Independents (2003) PlayBooster Phase 3 (2004)		1101 Westview Road	Bloomfield Hills	MI	
Oakland	2004	Gretchko Elementary	PlayBooster, Independents (2004, 2006)		5300 Greer Street	West Bloomfield	MI	48302
Oakland	2004	Hamilton Elementary	PlayBooster, Spring Ring, Stand Up Spinner (2004)		5625 Northfield Parkway	Troy	MI	
Oakland	2004	Kensington Metro Park	PlayBooster (2004)		2240 W Buno Road	Milford	MI	
Oakland	2004	Niedermieler Elementary	Spacenet Funnel Net, Spider Web Climber, Vertical Pipe Climbers (2004)		8400 S Newport Road	Newport	MI	
Oakland	2004	Northville Senior Center	Sway Fun, Stand Up Spinner (2004)		303 W Main Street	Northville	MI	
Oakland	2004	Rosey's Child Care	PlayBooster (2004)		350 S Lafayette Street	South Lyon	MI	
Oakland	2005	Inglenook Park	PlayBooster, Sway Fun & Spacenet (2005)		26000 Evergreen Road	Southfield	MI	
Oakland	2005	Ortonville Skate Park	Skatewave 3.0, Mini Half Pipe (2005)		Sheman Village Park, Downtown	Ortonville	MI	
Oakland	2007	Dodge Park V	Evos, PlayBooster (2007)		2840 Fisher Avenue	Commerce Twp	MI	
Oakland	2008	A Growing Place	PlayShaper (2008)		40700 - 10 Mile Road	Novi	MI	
Oakland	2008	Lloyd A. Stage Nature Center	The Pinnacle, The Pointe, The Rock, The Ridge (2008)		6685 Coolidge Highway	Troy	MI	
Oakland	2008	Ward Preschool	PlayBooster & Custom Lighthouse Structure (2008)		4000 Six Mile Road	Northville	MI	
Oakland	2009	Key Park	PlayBooster, Sway Fun, Disc Climber, 5000 Series Swings (2009)		23261 Scotta Road	Oak Park	MI	
Oakland	2009	Marshbank Park	PlayBooster, PlayShaper, Swings (2009)		2805 Hiller Road	West Bloomfield	MI	48302
Oakland	2009	Stoneridge Park North	Playbooster Design 29303-1-3 (2009)		5784 Limestone Drive	Troy	MI	
Oakland	2010	Hilliel Day School	PlayBooster, Independents (2010)		32200 Middlebelt Road	Farmington Hills	MI	
Oakland	2010	Shain Park	Stainless Steel PlayBooster Slide Structure, Custom: Ladder, Track Ride, Mushroom Seats, Log Stepper, Tree Stump, Crawl Tunnel (2010)		Henrietta & Martin	Birmingham	MI	
Oakland	2011	Benchmark Homes	PlaySense, Site Furnishings, Custom Sign (2011)		2914 Katie Lane	Milford	MI	
Oakland	2011	Beverly Elementary	Evos, PlayShaper & Cozy Dome (2011)		18305 Beverly Road	Birmingham	MI	
Oakland	2011	Children's Park	PlayBooster with Custom SlideWinder (2011)		S. Broadway St.	Lake Orion	MI	
Oakland	2011	Rothstein Park	PlayBooster (2011)		North of Ten Mile, West of Church	Oak Park	MI	
Oakland	2012	Catalpa Oaks	2 Hybrid PlayBoosters, Evos, Weevos, OmniSpin, Swings (2012)		Catalpa Dr. west of Greenfield Rd.	Southfield	MI	

Oakland	2012	Children's Place Montessori	Playbooster Phase #1 (2009), Rock Climber & Independents (2012)		32175 Folsom Road	Farmington Hills	MI	
Oakland	2012	Dunham Lake	PlaySense & Swings (2012)		1005 Murray Hill	Highland	MI	
Oakland	2012	Golden Gate Park	Weevos, Evos & Independents (2012)		18990 Rainbow Dr.	Lathrup Village	MI	
Oakland	2012	Great Oaks Apartments	PlaySense, Swings, Bobble Rider (2012)		940 Oakwood Dr.	Rochester	MI	
Oakland	2012	Learning Tree North	PlaySense (2012)		31015 Grand River Ave.	Farmington Hills	MI	
Oakland	2012	Summer Impressions	PlaySense & Independents (2012)		4150 Middlebelt Rd	West Bloomfield	MI	48302
Oakland	2012	University Hills Association	Swings, Climber, Cozy Dome (2012)		Between Crook & Livernois	Rochester Hills	MI	
Oakland	2013	Independence Oaks Country Park	PlayBooster, Weevos, Swings, We-Saw (2013)		9601 Shashabaw Rd.	Clarkston	MI	
Oakland	2013	Kurtz Elementary	PlayBooster (2013)		1350 Kurtz Dr.	Milford	MI	
Oakland	2013	Roeper School	PlayShaper, Swings, OmniSpin, Independents (2013)		41190 North Woodward	Bloomfield Hills	MI	
Oakland	2013	Shepherd King Lutheran Church & Preschool	PlaySense (2013)		6300 Maple Rd.	West Bloomfield	MI	48302
Oakland	2013	Thornton Creek Elementary	PlayBooster, Hemisphere, Cozy Dome, Swings & Oodle, CozyDome, TrackRide (2013)		46180 W. 9 Mile Rd.	Novi	MI	
Oakland	2013	Warner Elementary	Swings (2013)		30303 W. 14 Mile Rd.	Farmington Hills	MI	
Oakland	2013	Yeshiva Beth Yehuda	PlayBooster, Weevos, Swings, Cozy Dome, Independents (2013)		14400 10 Mile Rd.	Oak Park	MI	
Oakland	2013	Yeshiva Boys School	PlayBooster (2013)		15751 West Lincoln Dr.	Southfield	MI	
Oakland	2014	Burton Elementary	PlayBooster, Swings, Independents, Mobius, OmniSpin Spinner, Furnishings (2014)		26315 Scotia	Huntington Woods	MI	
Oakland	2014	Detroit Zoo	PlayBooster (2014)		8450 W. 10 Mile Rd.	Royal Oak	MI	
Oakland	2014	Emerald Pines HOA	Swings & Independents (2014)		4043 Cumberland Ct.	Commerce Twp	MI	
Oakland	2014	Friendship Park	We-Saw, Reach Panel Wall (2014)		3380 Clarkston Rd.	Lake Orion	MI	
Oakland	2014	Martindale Beach (Playfield/West Boat Launch)	PlayBooster (1995), NetPlex (2014)		2240 West Burno Road	Milford	MI	
Oakland	2014	Moraine Elementary	PlayBooster, Independent (2003) Single Post Swing (2004), PlayBooster & Independents (2014)		46811 - 8 Mile Road	Northville	MI	
Oakland	2014	Power Park	PlayBooster & Oodle Swing (2014)		45175 W. Ten Mile Rd.	Novi	MI	
Oakland	2015	City of Huntington Woods Recreation Ctr	Weevos Design #4 (2009) Swings (2015)		26325 Scotia Road	Huntington Woods	MI	
Oakland	2015	Deerfield Elementary	2 PlayBoosters & Independents (2000) PlayBooster (2015)		26500 Wixom Road	Novi	MI	
Oakland	2015	Farmington Square HOA	PlayBooster, Swings (2015)		Farmington Hills	Farmington Hills	MI	
Oakland	2015	Hadley Township	PlayBooster, Swings (2015)		5779 Hadley Rd	Ortonville	MI	
Oakland	2015	Heritage Christian School	PlayBooster, Swings (2015)		2024 Pontiac Rd.	Auburn Hills	MI	
Oakland	2015	Heritage Hills HOA	ZipKrooz, Timbers (2015)		3851 Hillisdale Dr.	Waterford	MI	
Oakland	2015	Huda School & Montessori	PlayVenture & Independents (1998) PlayBooster Phase 1 (2015)		32220 Franklin Road	Franklin	MI	
Oakland	2015	Muslim Unity Center	Playbooster, PlayShaper, Swings, Independents		1830 W. Square Lake Rd.	Bloomfield Hills	MI	
Oakland	2015	Olde Town Park	Evos (2015), Swings (2015), Independents (2015)		Waldron St.	Farmington Hills	MI	
Oakland	2015	Oxford Community Schools	PlayBooster, PlayShaper, PlaySense, Cool To		109 Pontiac St.	Oxford	MI	
Oakland	2015	Temple Emanu Elementary	PlayShaper (2015)		14450 W 10 Mile Rd.	Oak Park	MI	
Oakland	2016	Kyle Elementary	PlayBooster, Cascade Climber, Independents (2016)			Troy	MI	

Oakland	2016	Our Lady of Sorrows School	Netplex, PlayBooster, Independents (2016)		24040 Raphael Rd	Farmington Hills	MI	
Oakland	2016	St. Fabian Elementary School	PlaySense (2016)		32200 Twelve Mile Rd	Farmington Hills	MI	
Oakland	2016	Victoria Park	PlayBooster, Swings, Independents (2016)		25308 Church St	Oak Park	MI	
Oakland	3/16/2017	City of Sterling Heights	playboosters, verti, indies		40555 Utica Road	Sterling Heights	MI	48313
Oakland	4/24/2017	Canton Twp Parks - Heritage Park	Independents		1150 S. Canton Center Rd.	Canton	MI	48188
Oakland	4/24/2017	OLHSA - Pontiac Head Start	Playshaper & indies		196 Cesaee E Chavez Ave	Pontiac	MI	48045
Oakland	5/7/2017	Lake St. Clair Metropark	Playboosters, indies, custom		31300 Metro Parkway	Harrison Twp.	MI	48342
Oakland	5/10/2017	Clinton Park	Playbooster, swings		8700-8808 Riverland Dr.	Sterling Heights	MI	48314
Oakland	8/4/2017	West Bloomfield Schools - Gretchko Elem	geoplex navigator and swings		5300 Greer Rd	West Bloomfield	MI	48324
Oakland	8/11/2017	Birmingham Public - Quanton Elementary	Tire Swings		771 Chesterfield Ave	Birmingham	MI	48009
Oakland	10/25/2017	Our Lady of Sorrows	Playbooster, Wee Planet, bench		24040 Raphael Rd.	Farmington Hills	MI	48336
Oakland	1/24/2020	Livonia Public Schools - Grant Elementary	Playbooster		9300 Hubbard St.	Livonia	MI	48150
Oakland		Beech Woods Park	PlayBooster 2-5 & 5-12, Independents		22200 Beech Rd, W of 9 Mile Rd	Southfield	MI	
Oakland		Fox Bay Civic Association	Independent 72" Wave Poly Slide, Picnic Tables		8256 Fox Bay Drive	White Lake	MI	48327
Oakland		Hoover Elementary	PlayBooster, Independents		23720 Hoover Avenue	Hazel Park	MI	
Oakland		Independence Hills Owners Assoc	PlayBooster, Single Post Swings, Competition Ring			Farmington Hills	MI	
Oakland		Johnson Elementary	PlayBooster, Independents		515 General Motor Road	Mifflord	MI	
Oakland		Northville Community Park	Arch Tire Swing, Spring SeeSaw 4-seat, 12 Block Climber		NW of Five Mile & Beck Road	Northville Twp	MI	
Oakland		Peace Lutheran Church	PlayBooster, Cooltopper		17029 W Thirteen Mile Road	Southfield	MI	
Oakland		Schroeder Elementary	PlayBooster, Single Post Swing		3541 Jack Drive	Troy	MI	
Oakland		St Augustine Lutheran Preschool	PlaySense #302		5475 Livernois Road	Troy	MI	
Oakland		St Williams Catholic Schools	PlayBooster		135 O'Flaherty Street	Walled Lake	MI	
Oakland		The Shores At Bay Pointe	PlayBooster		3179 Livernois Road	Troy	MI	
Oakland		Troy Community Center	PlayShaper, Independent Panels		2340 Willard Drive	Troy	MI	
Oakland		Wass Elementary	PlayBooster		17147 Maumee Ave	Grosse Pointe	MI	48230
Oakland	3/29/2019	City of Grosse Pointe	Play Systems		3541 Jack Dr.	Troy	MI	48084
Oakland	7/16/2019	Troy Schools - Schroeder Elementary	Playbooster, zip, oodle, indies		151 Martin St	Birmingham	MI	48012
Oakland	7/29/2019	City of Birmingham	Play Systems		4320 K Dr. S	East Leroy	MI	49051
Oakland	8/2/2019	Athens Area Schools - East Leroy Elem	PlayShaper		Commerce Township	Commerce Township	MI	48382
Oakland	8/7/2019	Scarlet's Smile	Playbooster		45175 W 10 Mile Rd	Novi	MI	48375
Oakland	8/9/2019	City of Novi Parks and Rec	playbooster		One City Square	Warren	MI	48093
Oakland	8/9/2019	City of Warren	Playbooster, spinners		52700 Van Dyke Ave	Shelby	MI	48316
Oakland	8/9/2019	Shelby Township	omni, global, sway, zip, roller, swings		25345 Tart Road	Novi	MI	48374
Oakland	9/12/2019	Novi Schools	smart, Independents		5700 22 Mile Rd.	Shelby	MI	48317
Oakland	10/7/2019	Shelby Twp River Bends Park	Playbooster, custom, indies, swings		389 St. Clair Ave	Grosse Pointe	MI	
Oakland	10/24/2019	Grosse Pointe Public Schools	playshaper		1335 Joslyn Rd.	Lake Orion	MI	48360
Oakland	11/4/2019	Charter Township of Orion - Orion Center	custom dragon		13000 High Ridge Drive	Brighton	MI	48114
Oakland	2/10/2020	Huron Clinton Metro Parks - Lower Huron	hot seats		601 S Lake Drive	Novi	MI	48375
Oakland	6/30/20	City of Novi	treeotp, indies, bench			Southfield	MI	
Oakland	7/28/20	Beaumont Health	swings		4805 S. Baldwin Rd.	Lake Orion	MI	48359
Oakland	10/5/2020	Charter Township of Orion - Pocket Park	custom		22220 Roethel Dr	Novi	MI	48375
Oakland	11/1/20	City of Novi Parks and Rec	netplex, crabtrap, friendship, indies		151 Martin St.	Birmingham	MI	48012
Oakland	12/4/20	City of Birmingham	Playbooster, cooltopper					

Ogemaw	1995	Surline Elementary	PlayBooster & Arch Tire Swings (1995)		147 State Street	West Branch	MI	48661
Ogemaw		Surline Elementary/ Middle School	PlayBooster, Independents		147 State Street	West Branch	MI	48661
Osceola	1998	Leroy Elementary	PlayBooster Phase 1 (1997), Phase 2 (1998)		408 W Gilbert Street	Leroy	MI	
Osego	1998	Gaylord Intermediate	Custom PlayBooster Fitness Structure (1996) PlayBooster & Independents (1998)		240 East Fourth	Gaylord	MI	
Osego	2000	Elmira Elementary	PlayBooster (2000)		2473 Ray Street	Elmira	MI	
Osego	2003	Gaylord Skate Park	Skatewave 2.0 (2003)		610 S Wisconsin Avenue	Gaylord	MI	
Osego	2010	Treetops Resort	PlaySense (2010)		3962 Wilkinson Road	Gaylord	MI	
Osego	2011	STARS Preschool - Early Childhood Center	PlayBooster (2011)		615 S. Elm Ave.	Gaylord	MI	
Osego	2012	North Ohio Elementary	PlayVenture (1996), Track Ride (1997), PlayBooster (1999), PlayBooster (5-12) and Double BlenderGyro Combo (2009), Independents (2012)		912 North Ohio Avenue	Gaylord	MI	
Osego	2012	Osego Lake Township	HealthBeat System (2012)		9895 Old US 27	Gaylord	MI	
Osego	2013	South Maple Elementary	Fitness Structure, Independents (1996), PlayBooster, Phase 1 (1998), Phase 2 (1999), Flywheel, Orbiter 3, Site Furnishings (2013)		557 S Maple Street	Gaylord	MI	
Ottawa	1994	Mercury Park	PlayVenture & Independents (1994)		Mercury Drive, North of Robins Road Grand Haven Township	Grand Haven	MI	
Ottawa	1995	Moran Park	PlayBooster, Independents, PlayShaper (1995)		515 Maple off Washington	Holland	MI	
Ottawa	1996	Prospect Park	PlayVenture, Dual Track Ride, Single Post Swings (1996)		E 24th Street & Columbia (Call city for directions)	Holland	MI	
Ottawa	1996	Ryenga Park	PlayBooster, PlayShaper (1996)		16401 Hemlock Street	Spring Lake	MI	
Ottawa	1997	Hofma Preserve	PlayVenture, Arch Tire Swing, TuffTimbers (1997)		15700 Winans Street	West Olive	MI	49460
Ottawa	1997	Spring Grove Park	PlayBooster Single Post Swings (1997)		Greenly, West of 18th Avenue	Hudsonville	MI	
Ottawa	1999	Grand River Park	PlayBooster, Single Post Swings (1999)		9473 - 28th Avenue	Georgetown Twp	MI	
Ottawa	2000	Christian Reformed Conf. Grounds	PlaySense #24, Phase 1 & 2 (2000)		12253 Lake Shore Drive	Grand Haven	MI	
Ottawa	2000	Grose Park	PlayVenture Big Kids, PlayVenture Tots, Single Post Swing, Tuff Riders (2000)		2267 Crockerly Shores	Conklin	MI	
Ottawa	2001	Careerline Tech Center	PlayShaper & Rollerslide Structure (2001)		13663 Port Sheldon Street	Holland	MI	
Ottawa	2001	Hillside Park	PlayBooster & Single Post Swings (2001)		4674 Hillside Drive	Hudsonville	MI	
Ottawa	2001	Hughes Park	PlayBooster (2001)		At 40th Avenue & Van Buren	Hudsonville	MI	
Ottawa	2002	Rose Park Christian School	PlayBooster Phase 1, PlayBooster (1997), Basketball Outfits (2002)		556 Butternut Drive	Holland	MI	
Ottawa	2004	Allendale Public Schools	PlayOdyssey, Single Post Swings, Spring Riders, Independents (2004)		6561 Lake Michigan Drive	Allendale	MI	
Ottawa	2004	Potawatomi Park	PlayVenture, Arch Tire Swing (2004)		13300 - 168th Avenue	Grand Haven	MI	
Ottawa	2004	Quincy Elementary	PlayBooster Phase 1 (2), Independents (2004)		10155 Quincy Street	Zeeland	MI	49464
Ottawa	2006	Georgetown Elementary	PlayShaper (2006)		3909 Baldwin Street	Hudsonville	MI	
Ottawa	2008	Sheldon Pines	PlayBooster (2008)		6542 - 136th Avenue	Holland	MI	
Ottawa	2009	Woodbridge Elementary	Evos (2009)		9110 Wood Bridge Street	Zeeland	MI	49464
Ottawa	2010	8th Ave. Park	Evos 2807 & Saddle Spinner (2010)		1515 Baldwin Street	Jenison	MI	
Ottawa	2012	Kouw Park	Omnispin & Seesaw (2012)		end of Van Buren Rd.	West Olive	MI	49460

Ottawa	2012	South Elementary	PlayShaper (2010) PlayBooster, Swings & Independents (2012)	3400 Allen Street	Hudsonville	MI	
Ottawa	2012	Tunnel Park	PlayBooster, Single Post Swings (1997), Evos, Mobius & Independents (2012)	Lakeshore Drive at Perry	Holland	MI	
Ottawa	2013	Holland Heights Elementary	PlayBooster (2013)	856, E 12th St.	Holland	MI	
Ottawa	2013	Jamesstown Elementary	PlaySense (2013)	3291 Lincoln St.	Hudsonville	MI	
Ottawa	2013	Jefferson Elementary	PlayBooster & Evos (2013)	282 W. 30th St.	Holland	MI	
Ottawa	2013	Pine Creek Elementary	PlaySense (2013)	1184 136th Ave.	Holland	MI	
Ottawa	2013	Rosewood Elementary School	PlayBooster (2013)	2370 Tyler	Jenison	MI	
Ottawa	2014	Hudsonville Early Childhood Center	PlayBooster (2014)	3909 Baldwin St.	Hudsonville	MI	
Ottawa	2014	Lakewood Elementary	PlaySense 60, OmniSpin Spinner (2014)	2134 West Lakewood	Holland	MI	
Ottawa	2014	Ottawa Area Center	PlayBooster (1996), PlayBooster Phase 2 (1998), Sway Fun, Cool Topper (2005), Independents (2014)	10160 - 96th Avenue	Zeeland	MI	49464
Ottawa	2015	Grand Haven Charter Township	Independents (2015)	13300 168th Ave	Grand Haven	MI	
Ottawa	2015	Great Lakes Elementary	PlaySense 60, OmniSpin Spinner (2015)	3200 152nd Ave	West Ottawa	MI	49460
Ottawa	2015	Innocademy	PlaySense, Weevos, Swings, 12 panel Mobius (2015)	8485 Homestead Dr.	Zeeland	MI	49464
Ottawa	2016	Alward Elementary	SmartPlay Verifi, Swings (2016)	3811 Port Sheldon St.	Hudsonville	MI	
Ottawa	2016	Gainsboro Park	Evos, Mobius, Gobar Motion (2016)	1721 Gainsboro Ave	Pleasant Ridge	MI	49460
Ottawa	2016	Waukazoo Elementary	PlayBooster, Independents (2016)	1294 W Lakewood Blvd.	West Ottawa	MI	49424
Ottawa	3/8/2017	West Ottawa Public - Pine Creek	Evos & Geonitix	1184 136th Ave	Holland	MI	49424
Ottawa	3/8/2017	West Ottawa Public - Woodside	PlayBooster & Nature & Custom	2591 N Division Ave	Holland	MI	49424
Ottawa	3/8/2017	West Ottawa Public - Woodside Lower El	PlayBooster & Independents	2591 N Division Ave	Holland	MI	49424
Ottawa	3/21/2017	West Ottawa Public - North Holland	playbooster, farm	1138 136th Ave	Holland	MI	49424
Ottawa	3/29/2017	West Ottawa Public Schools - Great Lake	Playbooster, custom, indies, swings	3200 152nd Ave	Holland	MI	49424
Ottawa	3/29/2017	West Ottawa Public Schools - Lakeshore	Playbooster, custom, indies, swings	3765 N 168th Ave	Holland	MI	49424
Ottawa	5/31/2017	Campbell El (Mona Shores)	oodle & global motion	1355 Greenwch Rd.	Mona Shores	MI	49441
Ottawa	5/31/2017	Ottawa Area ISD	shade, rhapsody, molded bucket	13565 Port Sheldon St.	West olive	MI	49460
Ottawa	6/29/2017	Lincoln Park Elementary, Mona Shores P	swings, oodle	2951 Lean St.	Norton Shores	MI	49441
Ottawa	7/31/2017	Allendale Public Schools	Independents	10690 Learning Ln	Allendale	MI	49401
Ottawa	12/16/2019	Mona Shores Public Schools	custom slide	2951 Leon St.	Norton Shores	MI	49441
Ottawa		Allendale Elementary	PlayShaper (Kdg Area), PlayBooster 1st Grade Area, PlayBoosters 2nd/3rd Grade, 4th/5th Grade, Single Post Swings & Independents	6561 Lake Michigan Drive	Allendale	MI	
Ottawa		Camp Geneva	PlaySense #304 Complete	3995 N Lakeshore Drive	Holland	MI	
Ottawa		Roosevelt Elementary	PlayBooster, Independents	175 W Roosevelt Avenue	Zeeland	MI	49464
Ottawa	4/23/2019	Zeeland Public Schools - Woodbridge Ele	PlayShaper	9110 Woodbridge St	Zeeland	MI	49464
Ottawa	4/29/2019	Ottawa Area Center ISD	OmniSpin	13565 Port Sheldon St	Holland	MI	49424
Ottawa	7/1/2019	Zeeland Public Schools - Lincoln Element	We-saw	60E, Lincoln	Zeeland	MI	49464
Ottawa	8/2/2019	Allendale Public Schools	Play Booster	10775 64th Ave	Allendale	MI	49401
Ottawa	9/11/2019	Holland Public Schools - Longfellow / Holl	Fitcore extreme	461 Van Raalte Ave	Holland	MI	49423
Ottawa	11/9/2019	City of Roosevelt Park	PB, Adventure, logs	900 Oak Ridge Road	Muskegon	MI	49441
Roscommon	2014	Lyon Township Park	PlayShaper (2014) Omni Spin (2015)	7851 W. Higgins Lake Dr	Roscommon	MI	
Roscommon	2014	Roscommon Metro Park	PlayBooster, Evos, Independents, Swings, Furnishings (2014)	609 W. 5th St.	Roscommon	MI	
Roscommon	2015	Charlton Heston Academy	Playbooster (2015), Swings (2015)	1350 N St. Helen Rd	Helen	MI	

Saginaw	2000	Chesaning Riverboat Playground	PlayBooster, PlayShaper & Independents (2000)		1100 West Broad Street	Chesaning	MI	
Saginaw	2002	Fordney Park	PlayShaper, Independents (2002)		527 N Woodbridge Street	Saginaw	MI	
Saginaw	2002	Imman Park	PlayBooster Phase 2, Spring Riders (2002)		211 Congress Avenue	Saginaw	MI	
Saginaw	2003	St Charles Skate Park	Skatewave 2.0 (2003)		110 W Spruce Street	St Charles	MI	
Saginaw	2004	Sherwood Elementary	PlayBooster (1998), PlayBooster Phase 2 (2000), Arch Tire Swing (2004)		3870 Shattuck Road	Saginaw Twp	MI	
Saginaw	2007	Big Rock Elementary	PlayBooster & Mobius (2007)		920 East Broad Street	Chesaning	MI	
Saginaw	2009	Frankenmuth Jellystone Park	PlaySense 403, PlaySense 300 (2009)		1339 Weiss Street	Frankenmuth	MI	
Saginaw	2009	Growing Years	Playbooster Cloudburst Slide, Independents, Single Post Swings (2009)		2190 Weineke Road	Saginaw	MI	
Saginaw	2009	Henry Doerr CDC	Playshaper #422 (2009)		3270 Perkins Street	Saginaw	MI	
Saginaw	2011	Freeland Elementary	PlayBooster (1997), Evos & PlayBooster (2011)		710 Powley Drive	Freeland	MI	
Saginaw	2011	St. Paul's Lutheran School	PlaySense (2011)		2745 W. Genesee St.	Saginaw	MI	
Saginaw	2013	New Life Baptist Church	PlaySense, Independents, Learning Wall (2013)		1401 Janes Ave.	Saginaw	MI	
Saginaw	2015	Celebration Park	Evos, Weevos, Mobius, Independents (2010), Rocks (2015)		1830 Fordney Street	Saginaw	MI	
Saginaw	2015	Richland Township Park	PlaySense (2015)		398 Colorado Ridge	Richland Twp	MI	
Saginaw		Hallico Recreation Center			2121 Schust Road	Saginaw	MI	
Saginaw		Tittabawassee Township Park	PlayBooster, Macro Spaonet 3140, Surge Swing		145 S Second Street	Freeland	MI	
Saginaw	5/1/2019	St. Mary of the Assumption	Nook		615 Hoyt Ave	Saginaw	MI	48607
Saginaw	7/18/2019	Flint Cultural Center	custom arch swing		1310 E Kearsley St.	Flint	MI	48503
Saginaw	8/19/2019	St. Michael's Lutheran School - Communi	Playbooster, independents		9444 W. Saginaw	Richville	MI	48758
Saginaw	8/3/20	City of Midland - Grove Park	Independents		E. Pine St.	Midland	MI	
Sarillac	1998	Frostick Elementary School	PlayBooster, Phase 2 (1998)		57 S Howard Avenue	Crosswell	MI	
Sarillac	2001	Carsonville-Port Sarillac El	PlayBooster & 5000 Series Swings (2001)		4115 E Chandler Street	Carsonville	MI	
Sarillac	2004	Village of Sarillac Skate Park	Skatewave (2004)		56 N Ridge Street	Port Sarillac	MI	
Sarillac	2014	Delaware Township Park	PlayBooster, Seesaw, Swings (2014)		7979 Maple Croge Rd.	Minden City	MI	
Sarillac	2014	Forester Park	PlaySense 304, Saddle Spinner, Learning Wall (2014)		2820 N. Lakeshore Rd.	Carsonville	MI	
Sarillac	2016	Lexington Park	PlaySense, Learning Wall (2016)		3885 Lakeshore Rd.	Lexington	MI	
Sarillac		River Bend Park	PlayBooster, Spring Riders, Site Furnishings		West of Howard Ave @ Instar-section of Maple & Anderson St	Croswell	MI	
Sarillac	5/23/2017	Sarillac County - Evergreen Park	PlaySense, swings, learning wall		4731 N Van Dyke Rd.	Cass City	MI	48726
Schoolcraft	2010	Lakeview Apartments	Single Post Swings, Humpty Climber, GyroTwister, Balance Beam (2010)		701 Park Ave.	Manistiquie	MI	
Schoolcraft	2013	Big Bay De Noc School	PlayBooster, Evos, OmniSpin, Tire Swings (2013)		8928 00.25 Rd.	Cooks	MI	
Shiawassee	2000	Louise Peacock Elementary	PlayBooster, Tire Swings, Spring Ring (2000)		505 E McArthur Street	Corunna	MI	
Shiawassee	2002	Optimist Park	PlayBooster (2002)		215 W Clinton Street	Durand	MI	
Shiawassee	2005	Village of Vernon	Skatewave Quarter Pipe (2005)		401 Leaver Street	Vernon	MI	
Shiawassee	2010	Salem Lutheran School	PlaySense 34 Complete & Independents (2010)		520 W. Stewart Street	Owosso	MI	
Shiawassee	2012	Shiawassee County Fair	PlaySense (2011), Swings (2012)		2900 E. Hubbard Rd.	Corunna	MI	
Shiawassee		Durand Head Start	PlaySense #32		700 Columbia Drive	Durand	MI	

St. Clair	1997	Gardens Elementary	PlayBooster FireHouse, Fire Engine with Slide, Lower EI (1997), PlayVenture (1997)		1076 Sixth Street	Marysville	MI	
St. Clair	1997	Pointe Tremble Elementary	PlayVenture & Independents (1997)		9541 Phelps Road	Algonac	MI	
St. Clair	1998	Fair Haven Elementary	PlayBooster Phase 1 (1995), Phase 2 (1996), Phase 3 (1998)		8361 Broadbridge Road	Fair Haven	MI	
St. Clair	1998	Maconce Elementary	Upper & Lower EI: PlayBooster, Single Post Swings & Independents (1998)		6300 Church Road	Ira	MI	
St. Clair	1998	Morton Elementary	Lower EI: Phase 1, Independents (1996), Phase 2 (1997), PlayVenture, Upper EI: Phase 1, Independents, Track Ride (1996), Phase 2 (1997), Phase 3 (1998)		920 Lynnwood Street	Marysville	MI	
St. Clair	2000	Palms Elementary	PlayBooster, Independents (2000)		6101 Palms Road	Fair Haven	MI	
St. Clair	2001	Gearing Elementary	PlayBooster Kindergarten (2001)		200 N Carney Drive	St. Clair	MI	
St. Clair	2001	Leonidas Center	PlayShaper (2001)		39045 Church Street	Leonidas	MI	
St. Clair	2003	New Anchor Bay High School	PlayBooster, Independents (2003)		6319 County Line Road	Fair Haven	MI	
St. Clair	2009	Washington Elementary	Evos & Independents (Upper Elem.), PlaySense 304 & Single Post Swings (2009)		905 16th Street	Marysville	MI	
St. Clair	2012	Indian Trail Park	Swings and Independents (2012)		4560 Indian Trail	China Township	MI	
St. Clair	2012	Woodland Developmental Center	PlayBooster & Independents, Site Furnishings (2004), Sensory Play (2012)		499 Range Road	Marysville	MI	
St. Clair	2014	King Road Park	PlayBooster & Swings (2014)		King Rd. & Ward St.	Marine City	MI	
St. Clair	2014	MacDonald Elementary	PlayBooster Lower EI Phase 1, Tire Swing, Single Post Swings (2001), PlaySense & Independents (2014)		5201 County Line Road	Casco	MI	
St. Clair	2014	Wales Township Park	PlayBooster & Independents (2014)		1372 Wales Center Rd	Goodells	MI	
St. Clair	2015	Mussey Township Park	Custom PlayBooster, Swings, Independents, HealthBeat (2015)		550 W Mill St.	Capac	MI	
St. Clair	2016	Chrysler Beach	PlayBooster (2015) SmartPlay Cube (2016)		1660River Rd.	Marysville	MI	
St. Clair	5/4/2017	City of Marysville - City Park	Independents		1111 Delaware Ave	Marysville	MI	48040
St. Clair	5/24/2017	Port Huron Housing	Independents		905 7th St.	Port Huron	MI	Port
St. Clair	6/6/2017	Greenwood Township Park	slide, climber, swings		9025 Yale Rd.	Harrison	MI	48006
St. Clair	9/1/2017	St. Clair County - Columbus County Park	Custom PlayBooster		1670 Bauman Rd.	Columbus	MI	48063
St. Clair		St. Mary's Catholic School	PlayBooster, Independents		800 Orchard Street	St. Clair	MI	
St. Clair		Washington PPI	Spring SeeSaw 4-Seat, Single Post Swings		905 - 16th Street	Marysville	MI	
St. Claire	1/23/2019	Capac Community Schools - Elementary	Play Systems		541 N Glassford St.	Capac	MI	48014
St. Claire	8/30/2019	City of St. Clair	Playbooster, indies, swings		547 N Carney Dr	St. Clair	MI	48079
St. Claire	4/9/2020	City of Port Huron	venti, zipkrooz		2829 Armour St.	Port Huron	MI	48060
St. Claire	6/24/20	City of Port Huron - Optimist Park	stock eclipse net		10th Ave	Port Huron	MI	48060
St. Claire	9/1/20	City of Port Huron - Lincoln Park	custom ship		North Boulevard	Port Huron	MI	48060
St. Claire	10/22/20	Blue Water Community Action - BWAC Ed	shade		3403 Lapeer Rd.	Port Huron	MI	48060
Tuscola	2007	Akron-Fairgrove Elementary	PlayBooster & PlayShaper (2007)		4335 Lynn Street	Akron	MI	44333
Tuscola	2007	Kirk Elementary	PlayBooster (2007)		8664 Dean Drive	Millington	MI	
Tuscola	2007	Reese Community Park	Evos (2007)		9563 Hill Drive	Reese	MI	
Tuscola	2010	Glaza Elementary School	PlayBooster Phase 1 (1998), Phase 2, TuffTurf, Sign (1999), PlaySense 34 (2010)		8665 Gleason Road	Millington	MI	
Tuscola	2012	Meacham Middle School	PlayBooster & Swings (2012)		8537 Gleason St.	Millington	MI	
Tuscola	2016	McComb Elementary	PlayBooster (2016)		303 N Hooper St.	Caro	MI	
Tuscola	2016	River Escape @ Lion's Park	PlayBooster, Cool Mister w/o Shade, Surge Swing, Beach (2016)		8561 Van Cleve Rd.	Vassar	MI	
Tuscola	2016	Schall Elementary	PlayBooster Independents (2016)		325 E Frank St	Caro	MI	

Tuscola	20105	Beith Park	PlayBooster - Farm themed (2015), Swings (2015), Independents (20105)		317 S. State St.	Caro	MI	
Tuscola	3/24/2017	Tuscola Township Park	Smart Play Motion, Zipkroos, OmniSpin		8755 Van Cleave Rd	Vassar	MI	48768
Tuscola	9/25/2017	Darbee Farm Park	Playbooster & Zipkrooz		Cameron Rd	Caro	MI	
Tuscola	7/22/2019	Tuscola Intermediate School District - Hig	swings, indies		1381 Cleaver Rd.	Tuscola	MI	
Van Buren	1999	Paw Paw Middle School	PlayBooster Phase 1 & Independents (1999)		313 W Michigan Avenue	Paw Paw	MI	
Van Buren	2001	Decatur Playground	PlayBooster, PlayShaper, Custom		VFW Hall-560 N Phelps Street	Decatur	MI	
Van Buren	2007	Mattawan Later Elementary	Adventureship (2001)		56720 Murray Street	Mattawan	MI	
Van Buren	5/22/2017	City of South Haven - North Beach Park *	PlayBooster & Spacenet (2007)		Lakeshore Dr.	South Haven	MI	49090
Washtenaw	1995	Cornerstone Elementary School	PlayVenture (1995)		7480 Dan Hoey Road	Dexter	MI	
Washtenaw	1995	Gallup Park	PlayVenture (1995)		3000 Fuller Road (1/4 mile West of Huron Parkway)	Ann Arbor	MI	
Washtenaw	1995	Gallup Park	PlayVenture (1995)		3000 Fuller Road (1/4 mile West of Huron Parkway)	Ann Arbor	MI	
Washtenaw	1997	Hickory Tree Learning Center	PlayBooster, Toddler Swing (1997)		5350 Park Road	Ann Arbor	MI	
Washtenaw	1997	Southeast Area Park	PlayVenture & Independents (1995), PlayVenture, Arch Belt Swing, Benches (1997)		2945 E Ellsworth Road (West of Platt Road)	Ann Arbor	MI	
Washtenaw	1998	Allen Creek Preschool	ToddlerTown, PlayShaper & TuftTimbers (1998)		2350 Miller Avenue	Ann Arbor	MI	
Washtenaw	1999	Bessie Hoffman	Independent Slides, Single Post Swings, Series 5000 Swings, Basketball (1997), PlayBooster Phase 1 (1999)		50700 Willow Road	Belleville	MI	
Washtenaw	1999	Independence Lake County Park	PlayVenture (1999)		3200 Jennings Road	Whitmore Lake	MI	48189
Washtenaw	1999	Loch Alpine	PlayBooster (1999)		Off Huron River Drive, between Zeeb & North Delhi Roads	Ann Arbor	MI	
Washtenaw	1999	Salem Elementary School	PlayBooster, PlaySense & Independents (1998), PlayBooster & Independents (1999)		7806 Salem Road	Salem	MI	
Washtenaw	2000	Burns Park Elementary	PlayBooster (2000)		1414 Wells Street	Ann Arbor	MI	
Washtenaw	2000	Jewish Community Center	PlayShaper, Phase 1 (1997), Phase 2, (1997), Toddertown (2000)		2935 Birch Hollow Drive	Ann Arbor	MI	
Washtenaw	2000	Washington Street Education Ctr	Mckenzie's Play House PlayBooster (2000)		500 Washington Street	Chelsea	MI	
Washtenaw	2003	Community Day Care & Preschool	PlayOdyssey (2003)		1611 Westminster Place	Ann Arbor	MI	
Washtenaw	2003	Polo Fields Country Club	PlayBooster, Independents (2003)		5200 Polo Fields Drive	Ann Arbor	MI	
Washtenaw	2003	Washtenaw Head Start	Playbooster, Independents (2003), Cool Topper		1661 LaForge Road	Ypsilanti	MI	48197
Washtenaw	2004	Bright Horizons	PlayBooster (2004)		5251 McAuley Drive	Ypsilanti	MI	48197
Washtenaw	2005	Alpha House	PlayBooster (2005)		4290 Jackson Road	Ann Arbor	MI	
Washtenaw	2005	Ann Arbor YMCA	Groundscape (2005)		400 W Washington Street	Ann Arbor	MI	
Washtenaw	2005	Whitmore Lake Public Schools	PlayBooster Swings, Rock & Ridge (2005)		8845 Main Street	Whitmore Lake	MI	48189
Washtenaw	2006	Ford Heritage Park	PlayBooster & Sway Fun (2006)		8399 Textile Road	Ypsilanti	MI	48197
Washtenaw	2006	North Creek Elementary	PlayBooster (2006)		699 McKinley Street	Chelsea	MI	
Washtenaw	2007	Thurston Elementary	Spacenet (2007)		2300 Prairie Street	Ann Arbor	MI	
Washtenaw	2009	Cheney Academy	Playbooster, Independents, Swings, Track Ride (2009)		1500 Stamford Road	Ypsilanti	MI	48197
Washtenaw	2009	Walkabout Creek	PlayBooster and Single Post Swings (2009)		2230 Melbourne Avenue	Dexter	MI	
Washtenaw	2010	Bader Park	PlayBooster (2010)		2866 & 2900 Provincial Drive	Ann Arbor	MI	

Washenaw	2010	Hudson Mills Metropark	Evos (2010)		8801 N. Territorial Road	Dexter	MI	
Washenaw	2010	Rolling Hills Park	PlayBooster (2010)		7660 Stoney Creek Road	Ypsilanti	MI	48197
Washenaw	2010	Wheeler Park	Custom Train and Cars (2010)		810 N. 4th Avenue	Ann Arbor	MI	
Washenaw	2012	Wires Elementary	Mobius 7 Panel (2012)		1701 Newport Rd.	Ann Arbor	MI	
Washenaw	2013	Korean Presbyterian Church	PlaySense (2013)		2141 Brockman Blvd.	Ann Arbor	MI	
Washenaw	2015	Augusta Woods Subdivision	PlayBooster, Swings, Benches (2002)		8330 Brookston Drive	Willis	MI	48191
Washenaw	2015	Christ Our King Lutheran Church	PlayBooster, Tree Climber (2015)		3255 Saline Waterworks Rd.	Saline	MI	
Washenaw	2015	EMU Autism Collaborative Center	PlaySense (2015), Independents (2015)		1055 Cornell Rd.	Ypsilanti	MI	48197
Washenaw	2015	Global Tech Academy	PlayBooster, Smart Play, Swings, Sensory Wa		1715 E Forest Ave	Ypsilanti	MI	48197
Washenaw	2015	St. Paul Lutheran School	Swings, Double Humpty (2015)		495 Earnhart Road, 1/2 mile North of Gaddes Road	Ann Arbor	MI	
Washenaw	2016	EMU Hillside Manor	PlayBooster, Swings (2016)		955 W Circle Dr.	Ann Arbor	MI	
Washenaw	2016	Oak Cliff Apartments	PlaySense (2016)		2225 Traverwood Dr.	Ann Arbor	MI	
Washenaw	6/15/2017	Gallup Park	Playbooster, custom, indies, shade		3000 Fuller Rd.	Ann Arbor	MI	48105
Washenaw	6/30/2017	2-42 Community Church	Custom Playbooster, GeoPlex		648 S Wagner Rd.	Ann Arbor	MI	4803
Washenaw	9/5/2017	Washenaw County Parks & Rec. - Rolling	Playbooster, indies, shade		7660 Stony Creek Rd	Ypsilanti	MI	48197
Washenaw	2/18/2019	2-42 Community Church	Play Systems		648 S Wagner Rd.	Ann Arbor	MI	48103
Washenaw	6/27/2019	Oak Arbor Church	global and oodle		495 Oak Arbor Cir W	Rochester	MI	48306
Washenaw	1/6/2020	Ann Arbor YMCA	PB playground, Indies		400 W Washington Street	Ann Arbor	MI	48103
Washenaw	1/29/2020	City of Ann Arbor	smart play loft		301 E. Huron St.	Ann Arbor	MI	48104
Washenaw		Ford Lake Village	Independents		5464 High Ridge Drive	Ypsilanti	MI	48197
Washenaw		Motts Childrens Hospital	Playbooster, Independents		300 North Ingalls Street	Ann Arbor	MI	
Washenaw		Stonebridge Homeowners Park	PlaySense #34, Single Post Swings		2455 S Industrial Hwy, Suite A	Ann Arbor	MI	
Wayne	1994	Young Patriots Park	PlayVenture (1994)		14133 Civic Park Drive	Riverview	MI	
Wayne	1996	McLouth Park	PlayBooster, Independents (1996)		3101 W Road	Trenton	MI	
Wayne	1996	St Mary Magdalen	PlayBooster & Independents (1996)		19625 Wood Street	Melvindale	MI	
Wayne	1997	Glendale Corporation	PlayBooster (1997)		11325 Montrose Street	Detroit	MI	
Wayne	1997	Jefferson Elementary	PlayBooster, Phases 1, 2 & 3 (1997)		26555 Westfield	Redford	MI	
Wayne	1997	Parkland Park	PlayBooster, Arch Tire Swing (1997)		Hines Drive between Outer Drive & Evergreen (Between main roads of Warren & Ford)	Dearborn Hts	MI	
Wayne	1997	St Paul's on the Lake	PlayBooster, Single Post Swings (1997)		170 Grosse Pointe Boulevard	Grosse Pte Fms	MI	
Wayne	1997	Wayne Westland Community Ctr	PlayBooster (1997)		2300 Venoy Road	Westland	MI	48185
Wayne	1998	Cass Elementary	PlayBooster (1998)		34633 Mlunger Street	Livonia	MI	
Wayne	1998	Elizabeth Park	PlayBooster, Single Post Swing (1998)		4250 Elizabeth (Cross streets are West Road & Jefferson)	Trenton	MI	
Wayne	1998	Ferry Elementary	PlayBooster (1997), PlayBooster & Independents (1998)		748 Roslyn Road	Grosse Pointe	MI	
Wayne	1998	Hedke Elementary School	PlayBooster, Phase 1 & Independents (1998)		3201 Marian Drive	Trenton	MI	
Wayne	1998	Nankin Mills Elementary	PlayBooster (1998)		8100 Hubbard Street	Westland	MI	48185
Wayne	1998	North Rosedale Park	PlayBooster, PlayShaper, Single Post Swing & Independents (1998)		18445 Scarsdale Street	Detroit	MI	
Wayne	1998	Taylor Elementary	PlayBooster (1998)		36611 Curtis Road	Livonia	MI	
Wayne	1999	Adams Elementary School	PlayBooster & Independents (1999)		28201 Lyndon Street	Livonia	MI	
Wayne	1999	Allen Elementary	PlayBooster Phase 1 (1999)		11100 N Haggerly Road	Plymouth	MI	
Wayne	1999	Cleveland Elementary School	PlayBooster & Independents (1999)		28030 Cathedral Street	Livonia	MI	

Wayne	1999	Cooper Elementary School	PlayBooster & Independents (1999)		28550 Ann Arbor Trail	Westland	MI	48185
Wayne	1999	Defer Elementary School	PlayBooster & Independents (1999), Evos 2011		15425 Kercheval Street	Grosse Pointe	MI	
Wayne	1999	E.W. Yost Elementary	PlayBooster (1999)		16161 Winston Street	Detroit	MI	
Wayne	1999	Hoover Elementary	PlayBooster & Independents (1999)		15900 Levan Road	Livonia	MI	
Wayne	1999	Isbister Elementary	PlayBooster, Competition Ring (Upper EI) (1998) PlayBooster, Arch Tire Swing (Kindergarten) (1998), PlayBooster Phase 1 (1999)		9300 Canton Center Road	Plymouth	MI	
Wayne	1999	Kennedy Elementary School	PlayBooster & Independents (1999)		14201 Hubbard Street	Livonia	MI	
Wayne	1999	McKinley Elementary School	PlayBooster & Independents (1999)		9101 Hillcrest Street	Livonia	MI	
Wayne	1999	Northeast Guidance Center	PlayBooster (1999)		20303 Kelly Road	Detroit	MI	
Wayne	1999	Randolph Elementary School	PlayBooster & Independents (1999)		14470 Norman Street	Livonia	MI	
Wayne	1999	Tyler Elementary School	PlayBooster & Independents (1999)		32401 Pembroke Street	Livonia	MI	
Wayne	1999	Washington Elementary School	PlayBooster & Independents (1999)		9449 Hix Road	Livonia	MI	
Wayne	1999	Wilkins Elementary	PlayBooster, TuftTimbers (1999)		12400 Nashville Avenue	Detroit	MI	
Wayne	1999	YMCA Service Learning Academy	PlayVenture (1999)		21605 W Seven Mile Road	Detroit	MI	
Wayne	2000	Anderson Elementary	PlayBooster Phase 1 (1999), Phase 2 (2000)		2600 Harrison Avenue	Trenton	MI	
Wayne	2000	Bates Elementary	PlayVenture, (1998), Phase 4 (2000)		22811 Gudith Road	Woodhaven	MI	48183
Wayne	2000	Berry Elementary	PlayBooster Phase 1 (2000)		6600 Benson Street	Detroit	MI	
Wayne	2000	Brewer Elementary	PlayBooster Phase 1 (2000)		12450 Hayes Road	Detroit	MI	
Wayne	2000	Buchanan Elementary	PlayBooster & Independents (2000)		16400 Hubbard Street	Livonia	MI	
Wayne	2000	Carstens Elementary	Single Post Swings, Independents (2000)		2592 Coplin Street	Detroit	MI	
Wayne	2000	Centennial Farm Park	PlayBooster (1999), Tire Swing, Single Post Swings, Rainbow Climber (2000)		25797 Third Street	Grosse Isle	MI	
Wayne	2000	Coolidge Elementary	PlayBooster & Independents (2000)		30500 Curtis Road	Livonia	MI	
Wayne	2000	Cooper Elementary/Headstart	PlayBooster & Independents (2000)		6836 Georgia Street	Detroit	MI	
Wayne	2000	Detroit Academy for Science	PlayBooster & Fit Core (2000)		8401 Woodward Avenue	Detroit	MI	48185
Wayne	2000	Garfield Elementary	PlayBooster & Independents (2000)		10218 Arthur Street	Livonia	MI	
Wayne	2000	Grant Elementary	PlayBooster, Balance Beam, TuftTimbers (2000)		9300 Hubbard Street	Livonia	MI	
Wayne	2000	Hayes Elementary	PlayBooster & Independents (2000)		30600 Louise Street	Westland	MI	48185
Wayne	2000	Hull Elementary	PlayBooster & Independents (2000)		34715 Lyndon	Livonia	MI	
Wayne	2000	Johnson Elementary (5-6 Grade)	PlayBooster & Independents (2000)		8400 N Hix Road	Westland	MI	48185
Wayne	2000	King Academy	PlayBooster & Independents (2000)		1615 Henry Ruff Road	Inkster	MI	
Wayne	2000	Langston Hughes Academy	PlayBooster, Tuft Timbers, Arch Panel (2000)		16776 Southfield Freeway	Detroit	MI	
Wayne	2000	Marshall Elementary	PlayBooster & Independents (2000)		33901 Curtis Road	Livonia	MI	
Wayne	2000	Moses Field Development School	Independents, Accessible Components (2000)		1100 Sheridan Street	Detroit	MI	
Wayne	2000	Oliver Wendal Holmes Elementary	PlayBooster, Independents (2000)		4833 Ogden Street	Detroit	MI	
Wayne	2000	Roosevelt Elementary	PlayBooster & Independents (2000)		30200 Lyndon Street	Livonia	MI	
Wayne	2000	Sampson Elementary/Headstart	PlayBooster & Independents (2000)		6075 Begole Street	Detroit	MI	
Wayne	2000	SunnyBrook Day Nursery	PlayShaper (2000)		13987 Wyoming Street	Detroit	MI	
Wayne	2000	Township of Grosse Isle	Rainbow Climber, Single Post Swing, Arch Tire Swing (2000)		25797 Third Street	Grosse Isle Twp	MI	
Wayne	2000	Webster Elementary	PlayBooster & Independents (2000)		37855 Lyndon Street	Livonia	MI	
Wayne	2000	Webster Elementary/Headstart	PlayBooster & Independents (2000)		1450 - 25th Street	Detroit	MI	

Wayne	2001	A. L. Holmes Elementary	PlayBooster (2001)		8950 Crane Street	Detroit	MI
Wayne	2001	Atkinson Elementary	PlayBooster (2001)		4900 E Hildale Street	Detroit	MI
Wayne	2001	Barnes Early Childhood Center	PlayShaper & Independents (2001)		20090 Morningside Drive	Grosse Pie Wds	MI
Wayne	2001	Beard Elementary	PlaySense #34 & #307, Preschool PlayBooster, PlayBooster 5-7, PlayBooster 7-12 (2001)		840 Waterman Street	Detroit	MI
Wayne	2001	Clinton Elementary	PlayBooster (2001)		8145 Chalfonte Street	Detroit	MI
Wayne	2001	Columbian Primary	PlayBooster & Arch Tire Swing (2001)		4700 Vinewood Street	Detroit	MI
Wayne	2001	Courville Elementary	PlayBooster (2001)		18040 St Aubin Street	Detroit	MI
Wayne	2001	Dixon Elementary	PlayBooster (2001)		19500 Tireman Street	Detroit	MI
Wayne	2001	Dodson Elementary	PlayBooster, PlayShaper & Independents (2001)		205 N Beck Street	Canton	MI
Wayne	2001	Dossin Elementary	PlayBooster (2001)		16650 Glendale Street	Detroit	MI
Wayne	2001	Dow Elementary	PlayBooster (2001)		19900 McInyre Street	Detroit	MI
Wayne	2001	Eriksson Elementary	PlayBooster (2000), PlayBooster (2001)		1275 N Haggerty Road	Canton	MI
Wayne	2001	Fleming Elementary	PlayBooster (2001)		18501 Waltham Street	Detroit	MI
Wayne	2001	Gesu Parish	PlayBooster Big Kids Area, PlayBooster Tots (2001), Fitcore Fitness System, Independents		17139 Oaks Drive	Detroit	MI
Wayne	2001	Golightly Education Center	PlayBooster (2001)		5536 St Antoine Street	Detroit	MI
Wayne	2001	Grayling Elementary	PlayBooster, Tot Swings, See Saw, TuffRiders (2001)		744 W Adeline Street	Detroit	MI
Wayne	2001	Hanneman Elementary	PlayBooster (2001)		6420 McGraw Street	Detroit	MI
Wayne	2001	Higgins Elementary	PlayBooster (2001)		9200 Olivet Street	Detroit	MI
Wayne	2001	Hutchinson Elementary	PlayBooster (2001)		5221 Montclair Street	Detroit	MI
Wayne	2001	Keppen Elementary	PlayBooster Phase 1 (2001)		661 Mill Street	Lincoln Park	MI
Wayne	2001	Law Elementary	Preschool PlayBooster 5-7, PlayBooster 7-12 (2001)		19411 Cliff Street	Detroit	MI
Wayne	2001	Lee Trainable Center	PlayBooster & Independents (2001)		6101 Van Dyke	Detroit	MI
Wayne	2001	Loving Elementary	PlayBooster (2001)		1000 Lynn Street	Detroit	MI
Wayne	2001	MacDowell Elementary	PlayBooster (2001)		4201 W Outer Drive	Detroit	MI
Wayne	2001	Marshall Elementary	PlayBooster (2001)		1255 East State Fair	Detroit	MI
Wayne	2001	Maybury Elementary	PlayBooster (2001)		4410 Porter Street	Detroit	MI
Wayne	2001	McColl Elementary	PlayBooster (2001)		20550 Cathedral Street	Detroit	MI
Wayne	2001	Metropolitan Junior Academy	PlayBooster (2001)		15585 N Haggerty Road	Plymouth	MI
Wayne	2001	Miller Family Park	PlayBooster, Fire Engine, Independents (2001)		Ann Arbor Rd, East of Haggerty Road	Plymouth	MI
Wayne	2001	Monnier Elementary	PlayBooster (2001)		13600 Ward Street	Detroit	MI
Wayne	2001	Neinas Elementary	PlayBooster, Tire Swing (2001)		6021 McMillan Street	Detroit	MI
Wayne	2001	Nellie Bird Elementary	PlayBooster, Tire Swing (2001)		220 N Sheldon Road	Plymouth	MI
Wayne	2001	Pasteur Elementary/Headstart	PlayBooster & Independents (2000), PlayBooster (2001)		19811 Stoepel Street	Detroit	MI
Wayne	2001	Richard Elementary	PlayBooster (2001)		13840 Lappin Street	Detroit	MI
Wayne	2001	Savage Elementary	PlayBooster Phase 1 (2001)		42975 Savage Road	Belleville	MI
Wayne	2001	St. Clare Montefalco School	PlayBooster & Tire Swing (2001)		16231 Charlevoix Street	Grosse Pie Park	MI
Wayne	2001	Stellwagon Elementary	Pre-School PlayBooster, PlayBooster 5-7, PlayBooster 7-12, Independents (2001)		11450 E Outer Drive	Detroit	MI
Wayne	2001	Vernor Elementary	PlayBooster (2001)		13726 Pembroke Avenue	Detroit	MI
Wayne	2001	Weatherby Elementary	PlayBooster (2001)		20500 Wadsworth Avenue	Detroit	MI

Wayne	2001	Wolverine Human Services	PlayBooster, Tire Swing, Custom Fitness Area (2001)		2629 Lenox Street	Detroit	MI	
Wayne	2001	Woodward Elementary	PlayBooster (2001)		2900 Wrexford Street	Detroit	MI	
Wayne	2001	Yake Elementary	Fire Engine with Poly Slide (1998), PlayOdyssey Phase 1 (2001), PlayBooster Phase 2		16400 Carter Road	Woodhaven	MI	48183
Wayne	2002	Bennett Elementary	Playsense & Benches (2002)		2111 Mullane Street	Detroit	MI	
Wayne	2002	Blackwell Instructional	PlayBooster (2002)		9330 Shoemaker	Detroit	MI	
Wayne	2002	Burton International	PlayBooster (2002)		3420 Cass Avenue	Detroit	MI	
Wayne	2002	Chrysler Elementary	PlaySense #307 (2002)		1445 E Lafayette Street	Detroit	MI	
Wayne	2002	City of Inkster	PlayBooster, Independents (2002)		2025 Middlebelt Road	Inkster	MI	
Wayne	2002	Howe Elementary	PlayBooster 3-5 & 7-12, Independents(2002)		1091 Hibbard Street	Detroit	MI	
Wayne	2002	Jordan Elementary	PlayBooster, Stand Up Spinner, Climbing Wall (2002)		3901 Margareta Avenue	Detroit	MI	
Wayne	2002	Schulze Elementary	3- PlayBooster, Climbing Wall, Tuffrider (2002)		10700 Santa Maria Street	Detroit	MI	
Wayne	2002	Stanton Park	PlayBooster- Tot Structure & Big Kids (2002)		65 Cadillac Square	Detroit	MI	
Wayne	2002	Stewart Elementary	PlayBooster, Arch Tire Swing (2002)		12701 - 14th Street	Detroit	MI	
Wayne	2002	Taft Middle School	3- PlayBooster, Climbing Wall, Tuffrider (2002)		19501 Berg Road	Detroit	MI	
Wayne	2002	Van Zile Elementary/Headstart	PlayBooster & Independents (2000)		2915 E Outer Drive	Detroit	MI	
Wayne	2002	VanZile Elementary	PlaySense #304, Complete, Independents (2002)		2915 E Outer Drive	Detroit	MI	
Wayne	2002	Willow Metro Park	PlayBooster 2-5 & 5-12, Independents (2002)		23140 Interloop Road	New Boston	MI	
Wayne	2003	Chapman Elementary	PlayBooster, Independents (2003)		31500 Olmstead Road	Rockwood	MI	
Wayne	2003	Marquette Elementary	PlayBooster, Independents (2003)		6145 Canyon Street	Detroit	MI	
Wayne	2003	Our Lady Queen of Apostles	PlayShaper, Swings (2003)		11420 Conant Street	Hamtramck	MI	
Wayne	2003	Parsons Elementary	PlayBooster, Independents (2003)		14473 Middle Gibraltar Road	Gibraltar	MI	
Wayne	2003	Redford Skate Park	Skatewave 2.0 (2003)		15145 Beech Daly Road	Redford	MI	
Wayne	2003	St Florian Head Start	PlayShaper (2003)		2622 Florian Street	Hamtramck	MI	
Wayne	2003	Stoepel Park	PlayBooster-2, Independents (2003)		Intersection of Evergreen & Outer Drive	Detroit	MI	
Wayne	2003	Weiss Elementary	PlayBooster Lower EI Phase 1 (2001), PlayBooster Phase 2-Upper EI, Independents (2003)		26631 Reaume Street	Woodhaven	MI	48183
Wayne	2003	Willow Skate Park	SkateWave 2.0 (2003)		23140 Interloop Road	New Boston	MI	
Wayne	2004	Arno Elementary	PlayBooster, Independents (2004)		7500 Fox Avenue	Allen Park	MI	
Wayne	2004	Centex Homes	PlayBooster (2004), ToddlerTown, Independents, Site Furnishings		TBD	Romulus	MI	
Wayne	2004	Daly Elementary	PlayBooster, 5000 Series Swings, Vertical Pipe Climbers, Drop Shot (2004)		25824 Michigan Avenue	Inkster	MI	
Wayne	2004	East Bethlehem School	PlaySense #301 (2004)		3510 E Outer Drive	Detroit	MI	
Wayne	2004	River Rouge Skate Park	Skatewave (2004)		10600 W Jefferson Avenue	River Rouge	MI	
Wayne	2004	Southampton Homeowners	PlayBooster (2004), Toddler Swings, Site Furnishings			Southgate	MI	
Wayne	2004	Thorne Elementary	PlayBooster, 5000 Series Swings (2004)		25251 Annapolis Street	Dearborn Hts	MI	
Wayne	2004	Tomlinson Elementary	PlayBooster, 5000 Series Swings, Drop Shot (2004)		25912 Annapolis Street	Inkster	MI	

Wayne	2005	Bennie Elementary	PlayBooster, TuffTimbers (2005)	17401 Champaign Road	Allen Park	MI
Wayne	2005	Dodson Elementary	PlayBooster Phase 1, Independents (2004), PlayBooster Phase 2 (2005)	205 N Beck Street	Canton	MI
Wayne	2005	Lindemann Elementary	PlayBooster (2005)	9201 Carter Avenue	Allen Park	MI
Wayne	2005	Thornton Creek Elementary	Cloudburst Structure, Independents. (2005)	46180 W 9 Mile Road	Novi	MI
Wayne	2007	Raup Community Elementary	PlayBooster (2006)	12675 Burt Road	Detroit	MI
Wayne	2007	Southampton Tot Lot	PlayBooster (1999), Spacenet (2007)	1351 Ethel Avenue	Lincoln Park	MI
Wayne	2008	Cory Elementary	PlayShaper (2007), Arch Belt Swing	15200 Pheasant Run	Southgate	MI
Wayne	2008	Soroptimist Park	PlayShaper (2008)	35200 Smith Road	Romulus	MI
Wayne	2009	Heilmann Playfield	Sway Fun (2008)	4635 Howe Road	Wayne	MI
Wayne	2009	Laker Playground	Custom Skatewave Skatepark, Evos, Weevos, Arch Swing (2009)	19601 Crusade Street	Detroit	MI
Wayne	2009	Wirgile Totlot	Evos, Arch Tire Swing, Single Post Swing (2009)	7520 Central Street	Detroit	MI
Wayne	2010	Head Start	Evos, Single Post Swings, Arch Tire Swings (2009)	6936 Waldo Avenue	Detroit	MI
Wayne	2010	Head Start	PlayShaper (2010)	19258 Kelly Road	Harper Woods	MI
Wayne	2010	Paton Park	PlayShaper (2010)	138 Cortland Street	Highland Park	MI
Wayne	2010	Poupard Elementary	Evos, PlayBooster & Independents (2010)	8151 Dix Avenue	Detroit	MI
Wayne	2011	Clark, J.E. Preparatory Academy	PlayBooster (2010)	20655 Lennon Street	Harper Woods	MI
Wayne	2011	Gompers Elementary-Middle School	PlayShaper & Evos (2011)	15755 Bremen St.	Detroit	MI
Wayne	2012	Amernan Elementary	PlayShaper (2012)	14450 Burt Road	Detroit	MI
Wayne	2012	Beacon Elementary	Evos (2012)	847 North Center Street	Northville	MI
Wayne	2012	Cooke School	PlayBooster (2012)	19475 Beaconsfield St.	Harper Woods	MI
Wayne	2012	Heritage Park	PlayShaper, SwayFun, OmniSpin, Independents, HealthBeat, CoolTopper (2012)	21200 Taft Rd.	Northville	MI
Wayne	2012	Hunter Elementary	PlayShaper & PlayBooster (2012)	12111 Pardee Rd.	Taylor	MI
Wayne	2012	Moraine Elementary	PlayVenture-Upper EI, PlayBooster-Lower EI Spider Web (2003), PlayShaper (2012)	21320 Roche Road	Browstown	MI
Wayne	2012	Richard Elementary	Starburst (2012)	46811 Eight Mile Rd.	Northville	MI
Wayne	2012	Beck Ball Field	PlayVenture & Independents (1996), PlayVenture, Tire Swing, Fire Engine with Poly Slide (1997), Lunar Blast & Custom RingTangle (2012)	176 McKinley Avenue	Grosse Pointe	MI
Wayne	2013	Cotter Early Childhood Center	PlayShaper, Swings, OmniSpin, Independents (2013)	Beck & Tyler Rd.	Van Buren Twp.	MI
Wayne	2013	Creative Montessori Academy	PlayBooster & Learning Wall (2011), PlayShaper (2013)	13020 Osborn St.	Dearborn	MI
Wayne	2013	Lakeshore Park	PlayBooster (2013)	12701 McCann St.	Southgate	MI
Wayne	2013	Mt. Elliott Park	PlayShaper, Rock & Peake (2013 Custom GFRC, Spray features, Musical Items (2013)	601 S. Lake Dr.	Novi	MI
Wayne	2013	Rotary Park	PlayBooster (2013)	Mt. Elliott St. & Detroit river	Detroit	MI
Wayne	2014	Allen Park Kiwanis Park	PlayBooster (2013)	22220 Roethel Dr.	Novi	MI
Wayne	2014	Dearborn Early Learning Center	PlayBooster, Evos & Independents (2014)	7500 Park Ave.	Allen Park	MI
Wayne	2015	Detroit County Club	PlayShaper & Independents (2014)	3711 Monroe	Dearborn	MI
Wayne	2015	Detroit Dequinder Cut	PlaySense, Swings, Learning Wall (2015)	17911 Hamilton Rd.	Detroit	MI
Wayne	2015	Detroit Zoological Society	HealthBeat System (2015)	St. Aubin St.	Detroit	MI
Wayne	2015	Salvation Army Harbor Light	PlayBooster, Natural Log, mushroom (2015)	8450 W 10 Mile Rd.	Detroit	MI
Wayne	2015		PlaySense, Swings, Independents (2015)	3737 Lawton St.	Detroit	MI

Wayne	2015	University Liggett El/High School	PlayBooster, Single Post Swings (1997) Independents (2015)		1045 Cook Road	Grosse Pte Wds	MI	
Wayne	2016	Belle Isle Nature Center	PlayBooster, Omni Spinner, Weesaw, ZipKrooz, Cusum Panel (2016)		Bellevue Street	Detroit	MI	
Wayne	2016	Riverside Park	PlayBooster, Swings (2016)		16252 W Jefferson Ave	Detroit	MI	
Wayne	2016	Simmons Park	PlayBooster, HealthBeat (2016)		19453 Chapel	Detroit	MI	
Wayne	20105	Sheridan Center	PlayBooster, Independents (20105)		115 Evergreen Rd.	Taylor	MI	
Wayne	1996, 1997	Inter City Baptist School	PlayVenture & PlayShaper, Phase 1 (1996), Phase 2 (1997), Independents (1996, 1997)		4700 Allen Road	Allen Park	MI	
Wayne	1996, 2005	Belle Isle	3 Custom PlayBoosters (1996, 2005)		Bellevue Street	Detroit	MI	
Wayne		Boykin CEC	PlayBooster, Independents		10225 Third Street	Detroit	MI	
Wayne		Cicotte Park	PlayBooster, Arch Tire Swing, Site Furnishings		5 Marion Avenue	River Rouge	MI	
Wayne		Fairbanks Elementary	Fast Fun Structure #4		8000 John C. Lodge Freeway	Detroit	MI	
Wayne		Goodale Elementary	PlayBooster Upper/Lower, PlayShaper, Independents		9860 Park Drive	Detroit	MI	
Wayne		Hawthorn Playfield	PlayBooster, PlayShaper, Site Furnishings		Between Hawthorne & Grixdale	Detroit	MI	
Wayne		Helmann Elementary	PlayBoosters, Independents		15410 E State Fair Street	Detroit	MI	
Wayne		JR King Elementary	PlayShaper, Tufflimbers		16800 Cheyenne Street	Detroit	MI	
Wayne		Lake Pointe Soccer Park	PlayBooster		14435 Haggerly Road	Plymouth	MI	
Wayne		Logan Elementary	PlaySense #307 Phase 1, Independents		3811 Cicotte Street	Detroit	MI	
Wayne		Mae Jernison Academy	Fast Fun #4		6230 Plainview Avenue	Detroit	MI	
Wayne		Mark Twain Head Start	PlayBooster, Independents		12001 Gleason Street	Detroit	MI	
Wayne		Martz Park	Fitness Cluster		19215 W Eight Mile Road	Detroit	MI	
Wayne		Mason Elementary			19635 Mitchell Street	Detroit	MI	
Wayne		Parker Elementary	PlaySense #30, Independents, PlayBooster		12744 Elmira Street	Detroit	MI	
Wayne		Rose Elementary	Independent 72" Sryoslide		5830 Field Street	Detroit	MI	
Wayne		Rosey's Childcare & Learning Ctr	PlayBooster, Site Furnishings		6720 Canton Center Drive	Canton	MI	
Wayne		Sanders Elementary	PlayBooster, Independents		8700 Byron Street	Detroit	MI	
Wayne		St Edith Catholic School	PlayBooster, Single Post Swings		15089 Newburgh Road	Livonia	MI	
Wayne		St Phillips Head Start	PlayBooster, Independents		2884 E Grand Boulevard	Detroit	MI	
Wayne		Van Dyke Center Apartments	PlaySense #302		8100 Gratiot Avenue	Detroit	MI	
Wayne		Vandenbergh Elementary	PlaySense #304 Complete		15000 Trojan Avenue	Detroit	MI	
Wayne	1/18/2017	City of Fraser	SwayFun		32954 Garfield Rd.	Fraser	MI	48026
Wayne	3/7/2017	Detroit Black Comm. Food Security (DBCF)	log crawl tunnel & log balance beam		11000 W McNichols Rd.	Detroit	MI	48221
Wayne	3/30/2017	Luce St. Louis Park, Detroit	playbooster		13490 St. Louis.	Detroit	MI	48219
Wayne	4/3/2017	Gordon Park	healthbeat		Grodan Ave	Detroit	MI	48202
Wayne	4/10/2017	Lasalle Park, Detroit	global motion			Detroit	MI	48202
Wayne	5/2/2017	Scripts Park, Detroit	global motion, Indies, swings		Grand River Ave & Trumbull Ave	Detroit	MI	48202
Wayne	6/1/2017	Looking Glass CDC	playbooster, nook, motion, geo, rhapsody		1060 W Herbison Rd.	DeWitt	MI	48820
Wayne	6/15/2017	Say Detroit	Playshaper, swings, Indies		211 Glendale Ave	Highland Park	MI	48203
Wayne	7/1/2017	Mt. Calvary Lutheran Head Start	PlayShaper		8129 Packard Ave	Warren	MI	48089
Wayne	9/15/2017	Childrens Hospital of Michigan Foundation	Smart play motion, Cozy Dome, GFRC		3011 W Grand Blvd Suite 218	Detroit	MI	48202
Wayne	10/27/2017	Phelps Park, Detroit	Playbooster, swings		18201 Greenview Ave	Detroit	MI	48219
Wayne	6/14/2019	Southgate Parks & Rec. - Kiwanis Park	playsense 400 complete		13901 Leroy Rd.	Southgate	MI	
Wayne	6/20/2019	Kaboom - Bailey Park	Playbooster		2701 Elmwood St	Detroit	MI	48207
Wayne	8/1/2019	Kaboom for Palmer Park, Detroit	slide & climber		910 Merrill Plaisance	Detroit	MI	48203
Wayne	10/1/2019	Detroit Patten Park	playbooster, swings		2301 Woodmere St	Detroit	MI	48209

Wayne	12/6/2019	Premier Group Associates	Playbooster, indies, swings		535 Griswold St 1400	Detroit	MI	48226
Wayne	1/31/2020	Van Buren Public Schools - Savage Elem	playshaper		42975 Savage Rd.	Belleville	MI	48111
Wayne	1998	Lincoln Elementary	PlayBooster (2) & Independents (1998)		125 Ayer Street	Cadillac	MI	
Wayne	1999	Mackinaw Trail Middle School	PlayBooster & Independents (1999)		8401 S Mackinaw Trail	Cadillac	MI	
	7/10/2017	City of Midland	Independents			Midland	MI	
	8/3/2017	Newberry Elementary	zipkroozes & oodle Swing			Newberry	MI	
	8/9/2017	Negaunee Public - Lakeview Elementary	Playshaper & indies			Negaunee	MI	
	8/10/2017	Michigan MHC Inc.	PlaySense, Independents			Spring lake	MI	
	8/24/2017	Hudsonville Public - Alward Elementary	independents			Hudsonville	MI	
	8/30/2017	GOCOA	playshaper, cool topper			Ortonagon	MI	
	9/1/2017	Williams Township Park	playbooster, weevos, swings		1080 W Midland Dr.	Williams Township	MI	48611
	9/8/2017	Northport Public Schools	PlaySense swing addl bays & seats			Northport	MI	
	9/18/2017	L.D. Docsa for Kalamazoo Davis St. Park	Bobble Riders and Swings			Kalamazoo	MI	
	10/5/2017	Pleasant Ridge Community Center	venti			Pleasant Ridge	MI	
	11/7/2017	Rockford Christian School	PlaySense & omni			Rockford	MI	
	11/22/2017	City of Walker - Community Park *HGAC	peak, sensory we-saw, global, swings			Walker	MI	
	12/5/2017	Jenison Public Schools	swings, global, weevos, PB, Netplex			Jenison	MI	
	12/7/2017	City of Holland - Washington Green *HGAC	Playbooster, indies, furnishings			Holland	MI	
	12/22/2017	Plymouth Canton - Smith Elementary PFC	OodleSwing			Plymouth	MI	
	4/19/2018	Grand Traverse County - Civic Center Park	Double Crest Climber, PlaySense			Traverse City	MI	
Wayne	8/8/2017	Bedrock Detroit - Bright Horizons	custom log, playshaper infant		1110 Seward Ave	Detroit	MI	48202



Cherry Bend Heights

004-380-031-00

004-380-031-00

004-028-129-00

004-380-035-00

004-380-036-00

004-380-037-00

004-380-038-00

004-028-129-20

004-028-129-10

554 Degrees

E AMONDIALE LN

S PARADISE DR

S PARADISE DR

E AMONDIALE LN

E CHERRY BEND RD

28117



004-028-129-20

004-028-127-00

004-028-128-10

E CHERRY BEND RD

28

CEDAR CREEK COMMONS



gfa Gourdie-Fras

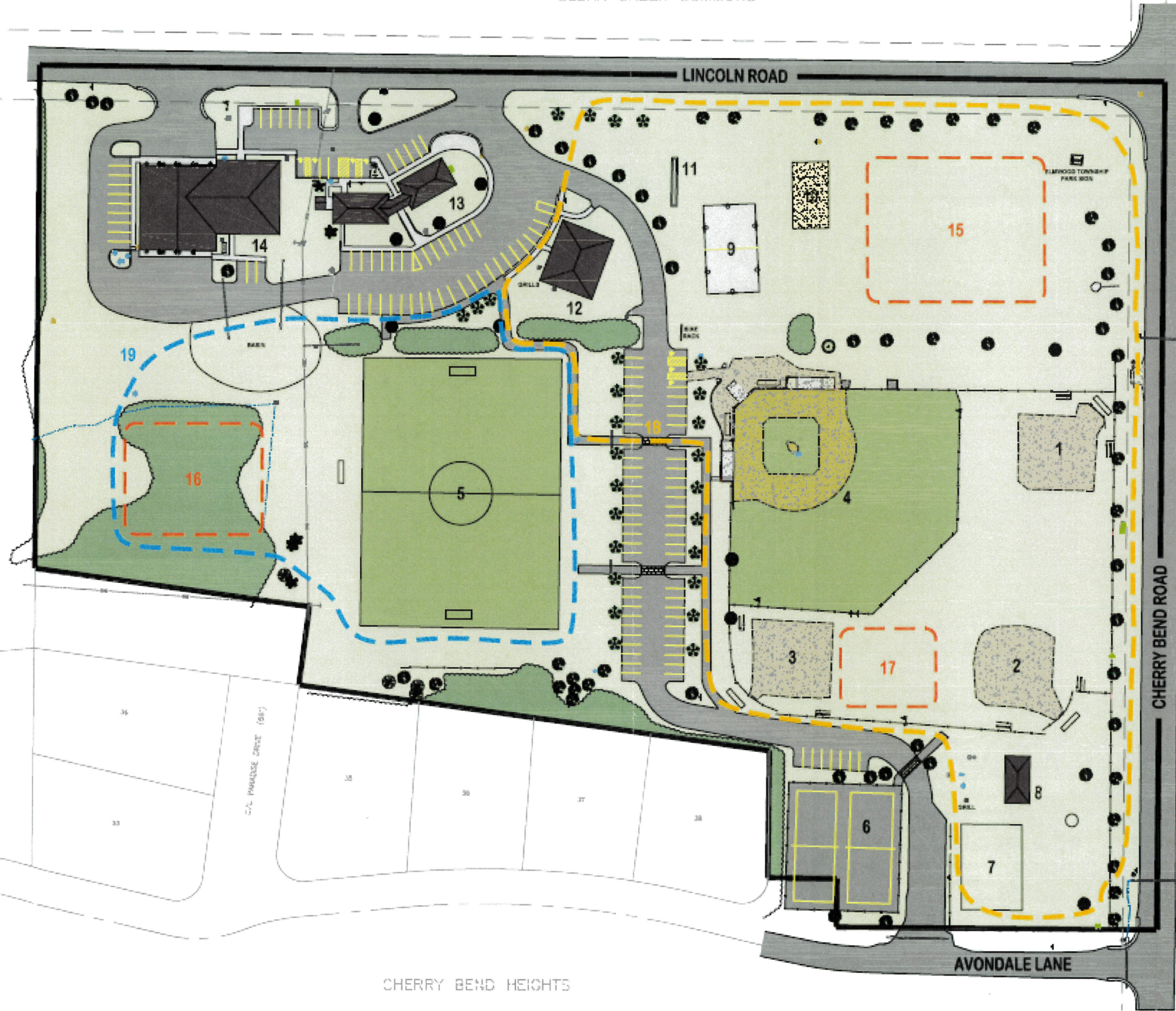

LEGEND

- 1. BASEBALL FIELD NO. 1
- 2. BASEBALL FIELD NO. 2
- 3. BASEBALL FIELD NO. 3
- 4. BASEBALL FIELD NO. 4
- 5. SOCCER FIELD
- 6. TENNIS COURTS
- 7. PLAYGROUND
- 8. PLAYGROUND PAVILION W/ RESTRI
- 9. BASKETBALL COURTS
- 10. VOLLEYBALL COURT
- 11. HORSESHOE PITS
- 12. LARGE PICNIC PAVILION W/ RESTR
- 13. TOWNSHIP OFFICES
- 14. FIRE DEPARTMENT
- 15. PROPOSED OVERFLOW PARKING A
- 16. PROPOSED DOG EXERCISE AREA
- 17. PROPOSED ICE SKATING RINK
- 18. 1/2 MILE TRAIL LOOP
- 19. 1/4 MILE TRAIL LOOP

CHERRY BEND HEIGHTS

