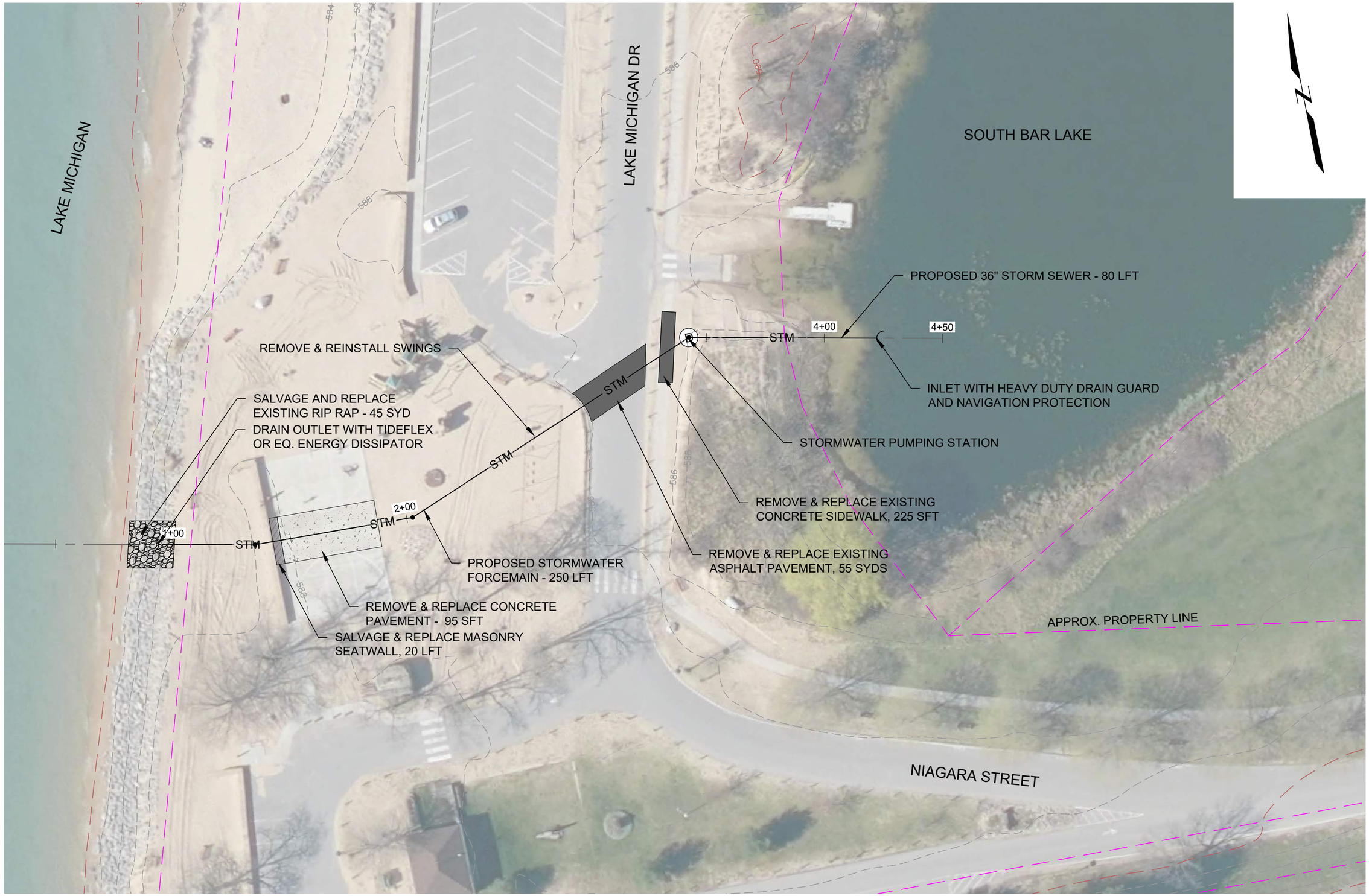

NOTES:

1. X

SOURCE:

1. PLAN BASED ON MAP PREPARED BY

0 30 60

SCALE: 1" = 30'

SOUTH BAR LAKE LEVEL CONTROL CONCEPT EMPIRE, MICHIGAN	GEI Consultants	OPTION 2 - STORMWATER PUMPING STATION
LEELANAU COUNTY DRAIN COMMISSION	Project #2003339	December, 2021 Fig. 1

KLADDER, BEN C:\Users\bkladder\OneDrive - GEI Consultants, Inc\Documents\Leelanau County\2003339 Civil - Pump Station_recover.dwg - 12/8/2021