

PROPOSED RED BARN RENOVATION FOR NORTHERN RETREAT PROPERTIES EMPIRE, MICHIGAN

ARCHITECT:

JML DESIGN GROUP, LTD.
225 E. 16TH STREET, SUITE B
TRAVERSE CITY, MI. 49684
PHONE: (231) 947-9019
EMAIL: jml dg@att.net

OWNER:

NORTHERN RETREAT PROPERTIES
3800 W. EMPIRE HWY.
EMPIRE, MICHIGAN
49630

CONTACT:

JENNIFER PATTERSON
PHONE: (231) 409-6766
EMAIL: EMAIL@ADDRESS.COM

LIST OF DRAWINGS:

- C1.0 COVER SHEET
- A1.1 SITE PLAN
- A1.2 MAIN LEVEL PLAN
- A1.3 LOWER LEVEL PLAN
- A1.3 UPPER LEVEL PLAN
- A2.1 EXTERIOR ELEVATIONS
- A2.2 EXTERIOR ELEVATIONS
- A3.1 BUILDING SECTIONS
- A6.1 SCHEDULES
- S1.1 STRUCTURAL PLANS
- S1.2 STRUCTURAL DETAILS

BUILDING PLANNING		
BUILDING CODE REQUIREMENTS CONFORMS TO	2015 MICHIGAN RESIDENTIAL BUILDING CODE	
BUILDING USE GROUP	LODGING HOUSE	
CONSTRUCTION CLASSIFICATION		
FIRE SUPPRESSION SYSTEM		
BUILDING ALLOWED	TABULAR SF	FRONTAGE INCREASE SF
ALLOWED S.F.		N/A
TOTAL ALLOWED S.F.		
STORIES ALLOWED		
HEIGHT ALLOWED		
BUILDING CONTAINS		
ACTUAL S.F.		
ACTUAL STORIES		
ACTUAL HEIGHT		
OCCUPANT LOAD		
FIRE RESISTANCE RATINGS		
PRIMARY STRUCTURE FRAME		
EXTERIOR BEARING WALL		
INTERIOR BEARING WALL		
NON-BEARING WALLS/PARTITIONS		
FLOOR CONSTRUCTION		
ROOF CONSTRUCTION		
TENANT SEPARATION WALLS		
GENERAL NOTES		

JML DESIGN GROUP, LTD. 225 E. 16TH STREET, SUITE B, TRAVERSE CITY, MICHIGAN 49684

scale: AS NOTED
drawn: CFC/JEB/MD

architect: CF CAMPBELL
phone: (231) 947-9019
e-mail: jml dg@att.net

revisions: 08/29/23 ISSUED FOR PERMITS/PRICING

owner information: NORTHERN RETREAT PROPERTIES LLC, 3800 W. EMPIRE HWY. EMPIRE, MI. 49630

project location: 3800 W. EMPIRE HWY. EMPIRE, MICHIGAN 49630

sheet title: COVER SHEET
project name: RED BARN

preliminary construction

date: 08/29/23
sheet:

COVER



JML DESIGN GROUP, LTD.

225 E. 16TH STREET, SUITE B

TRAVERSE CITY, MICHIGAN 49684

(231) 947-9019

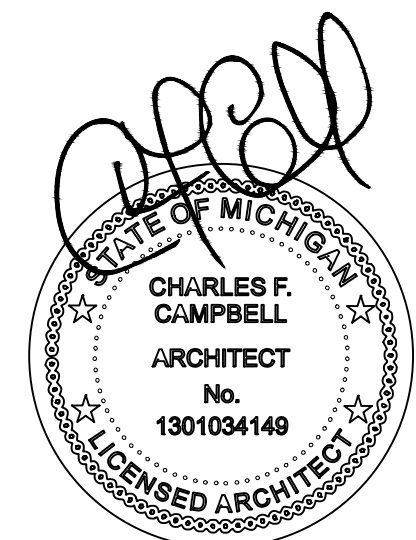

ZONING INFORMATION		
PROPERTY ADDRESS	3800 W. EMPIRE HWY. EMPIRE, MICHIGAN 49630	
PROPERTY ID NUMBER		
PROPERTY ZONED		
DIMENSIONAL REQUIREMENTS	REQUIRED	PROVIDED
MINIMUM LOT AREA	2 ACRES	
MAXIMUM HEIGHT	35'-0"	
NUMBER OF STORIES		
MINIMUM YARD SETBACKS		
FRONT: STATE ROADS	75'-0"	
REAR YARD SETBACK	35'-0"	
SIDE YARD SETBACK	35'-0"	
MINIMUM SQUARE FOOTAGE		
MAX. IMPERVIOUS SURFACE	50%	
MAX. BUILDING COVERAGE	25%	
PARKING REQUIREMENTS		
PARKING SETBACK	N/A	
REQUIRED PARKING SPACES	1 PER GUEST ROOM. PLUS EMPLOYEES. LOCATED IN REAR OR SIDE YARD	

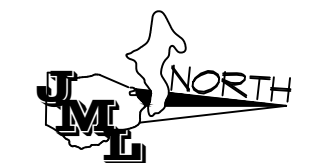
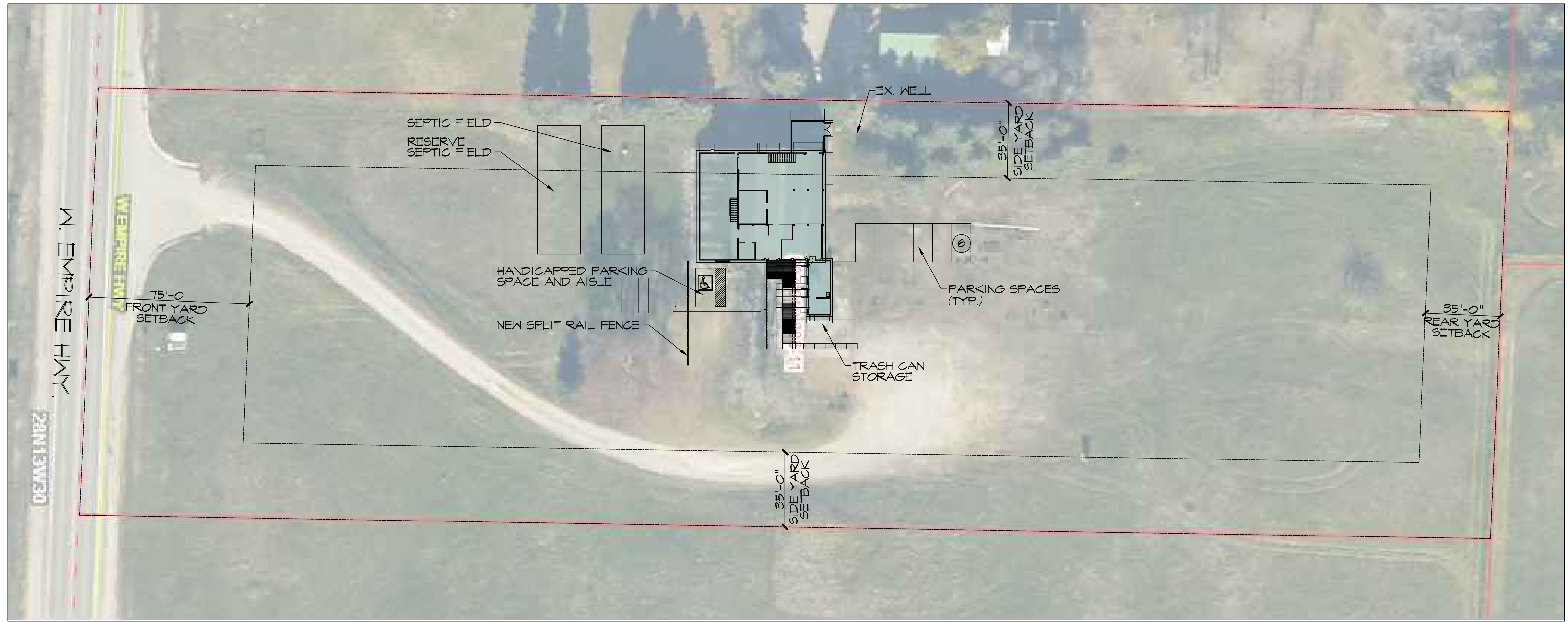

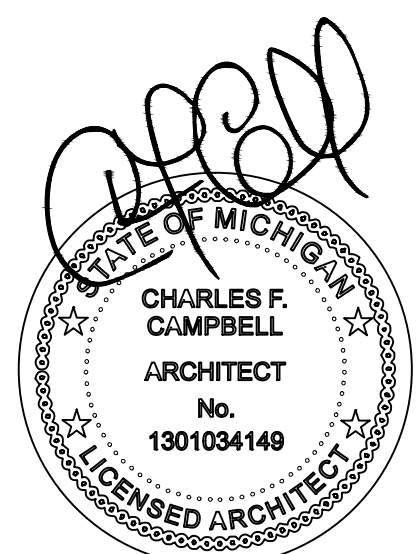

SITE PLAN
SCALE: 1"=30'-0"

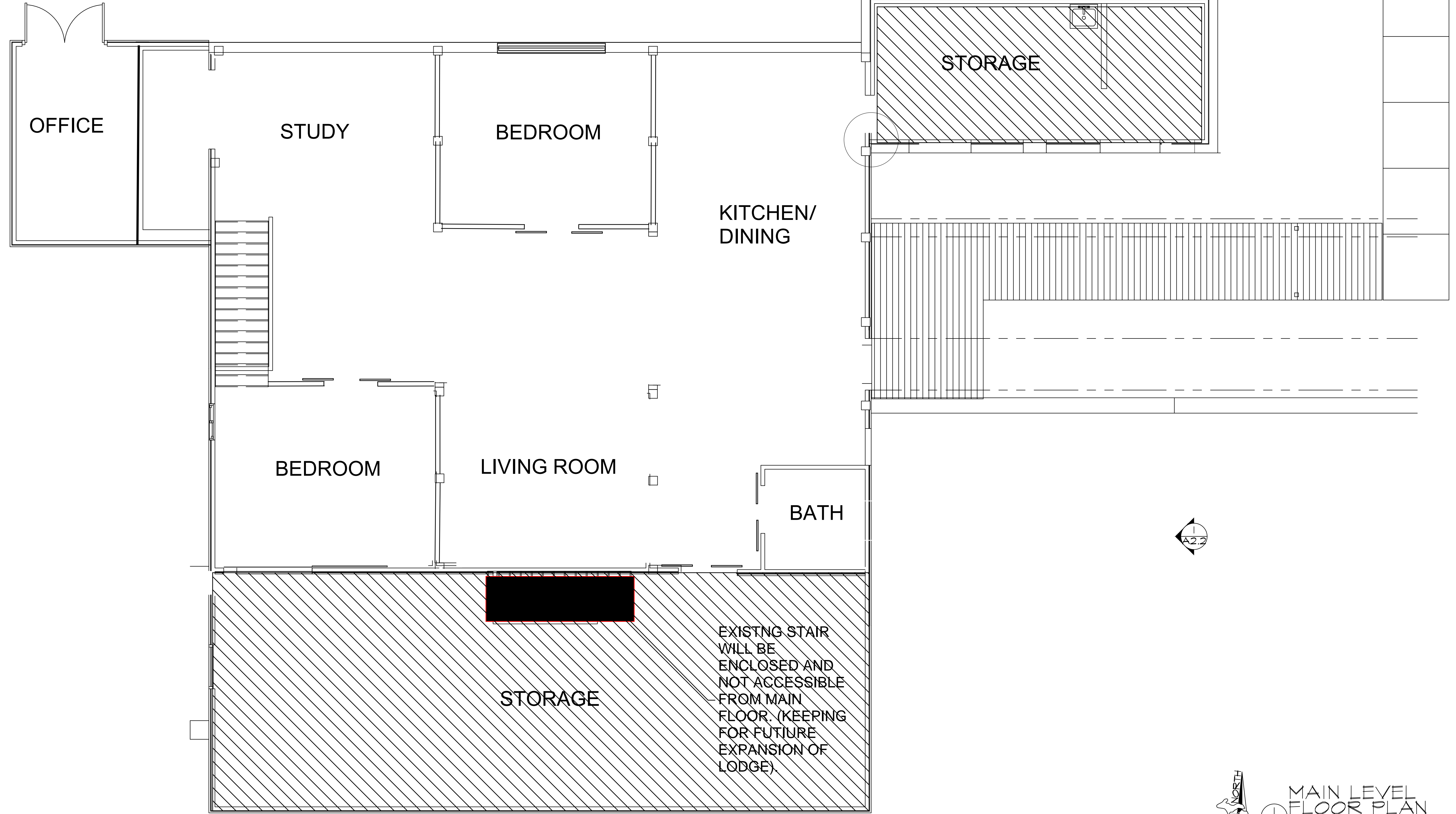
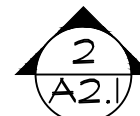

JML DESIGN GROUP, L.T.D., 225 E. 16TH STREET, SUITE B, TRAVERSE CITY, MICHIGAN 49684

<input type="radio"/> preliminary <input checked="" type="radio"/> construction	date: 08/29/23 sheet: C1.0	sheet title: SITE PLAN RED BARN	project location: 3800 W. EMPIRE HWY. EMPIRE, MICHIGAN 49630	owner information: NORTHERN RETREAT PROPERTIES, LLC 3800 W. EMPIRE HWY. EMPIRE, MI. 49630	revisions: 08/29/23 ISSUED FOR PERMITS/PRICING	architect: CF CAMPBELL phone: (231) 947-9019 e-mail: jmidgett.net	scale: AS NOTED drawn: CFC/JEB/MD
--	-------------------------------------	---	---	---	---	--	--



 MAIN LEVEL FLOOR PLAN
SCALE: 1/4" = 1'-0"

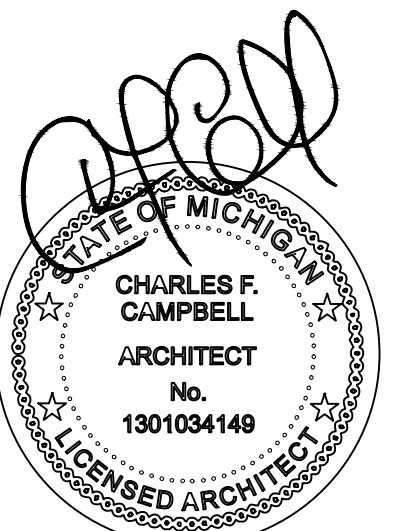

preliminary construction
date: 08/29/23
sheet: A1.1

sheet title: MAIN FLOOR PLAN
project name: RED BARN

project location: 3800 W. EMPIRE HWY., EMPIRE, MICHIGAN 49630
owner information: NORTHERN RETREAT PROPERTIES, LLC 3800 W. EMPIRE HWY. EMPIRE, MI. 49630

revisions: 08/29/23 ISSUED FOR PERMITS/PRICING

architect: CF CAMPBELL
phone: (231) 947-9019
e-mail: jmc@att.net
scale: AS NOTED
drawn: CFC/JEB/MD

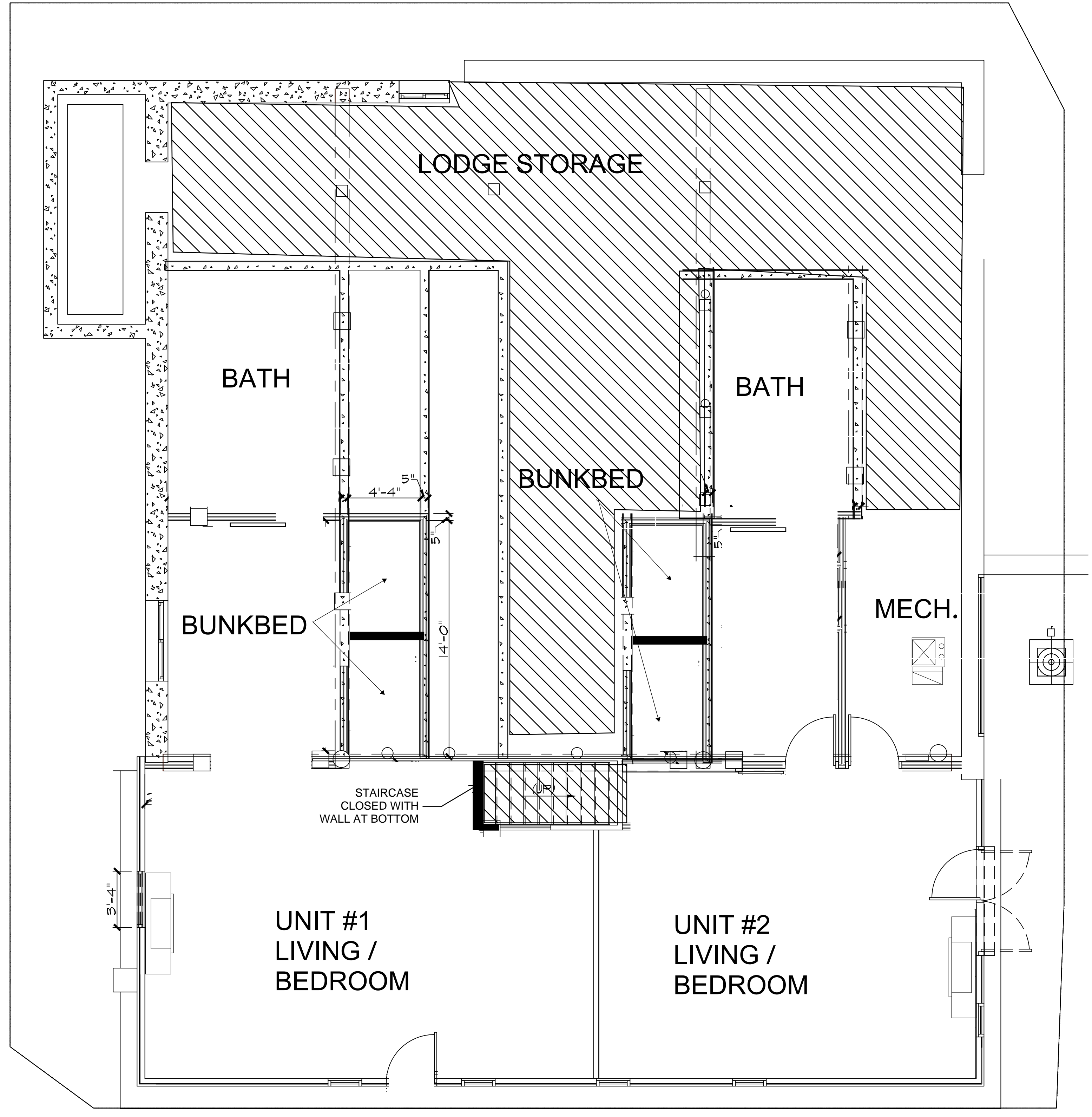

1
A2.1

2
A2.1

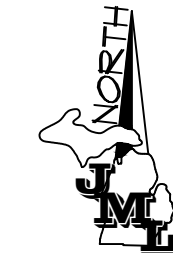

BASEMENT FLOOR PLAN
 1
 A1.2 SCALE: 1/4" = 1'-0"

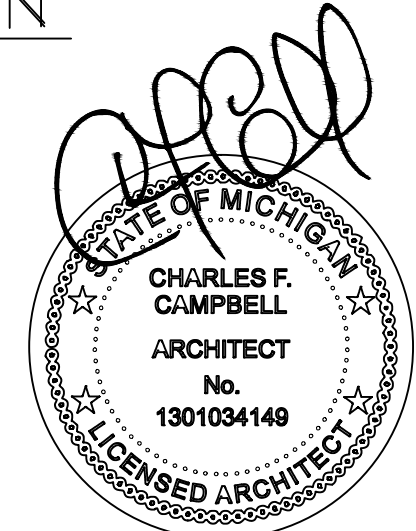

JML DESIGN GROUP, LTD. 225 E. 16TH STREET, SUITE B. TRAVERSE CITY, MICHIGAN 49684

sheet title:
LOWER LEVEL PLAN
 project name:
RED BARN

preliminary
 construction

date:
 08/29/23
 sheet:
 A1.2

owner information:
 NORTHERN RETREAT
 PROPERTIES, LLC
 3800 W. EMPIRE HWY.
 EMPIRE, MI. 49630

revisions:
 08/29/23 ISSUED FOR PERMITS/PRICING

architect:
 CF CAMPBELL
 phone: (231) 947-9019
 e-mail: jml@gcatt.net

scale:
 AS NOTED
 draw:
 CFC/JEB/MD

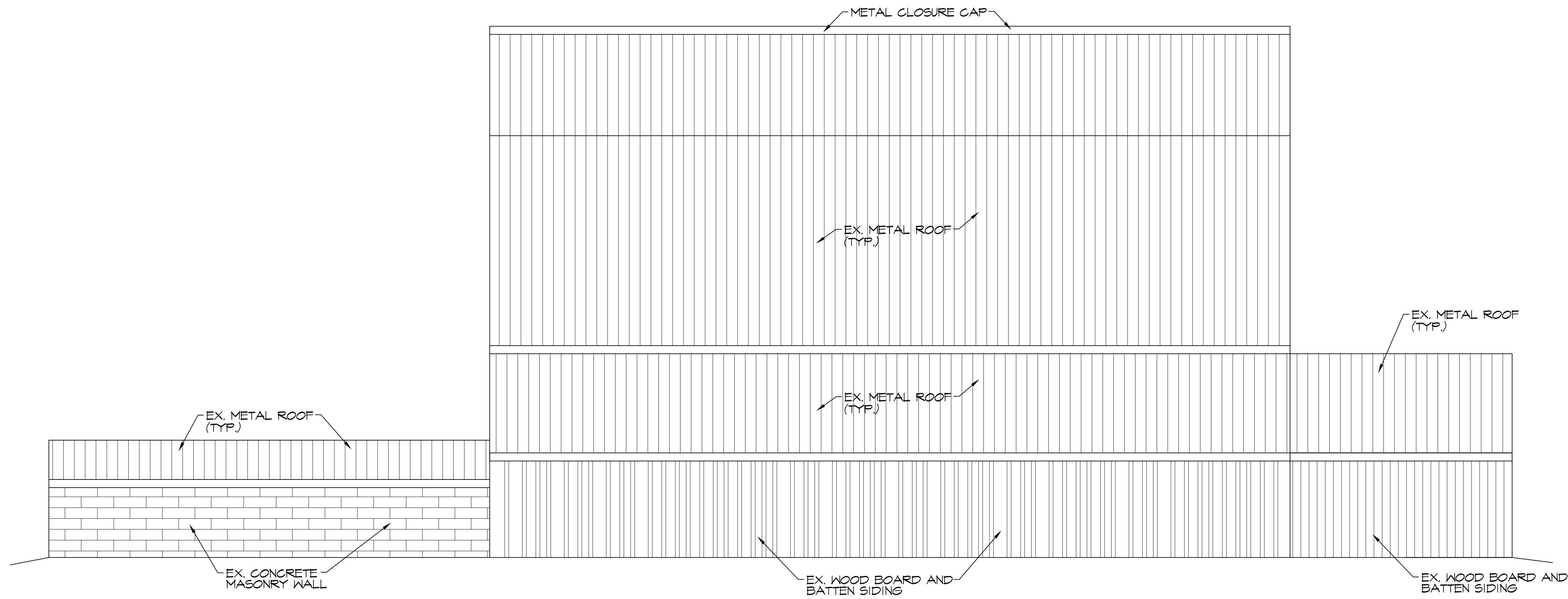

1 NORTH ELEVATION
A2.1 SCALE: 1/4" = 1'-0"

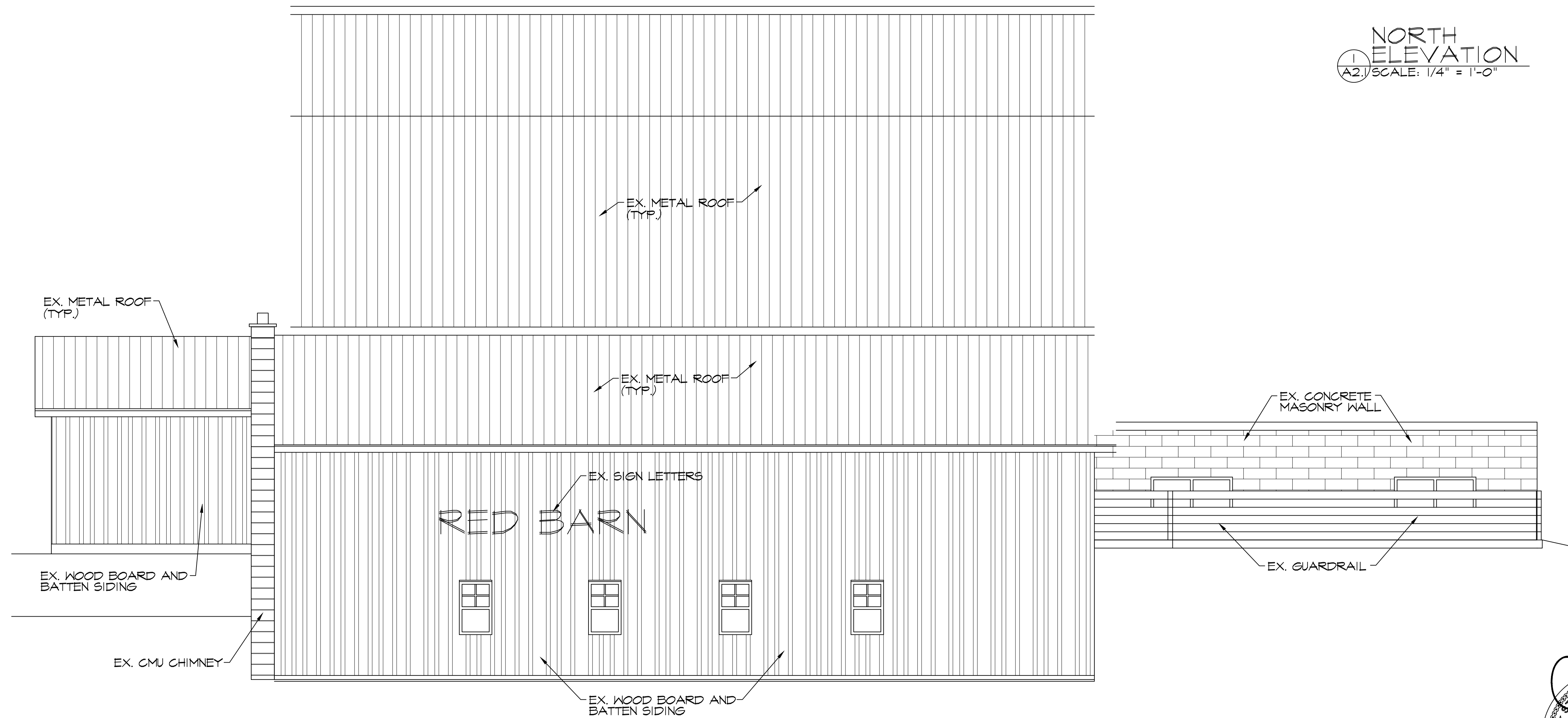

2 SOUTH ELEVATION
A2.1 SCALE: 1/4" = 1'-0"

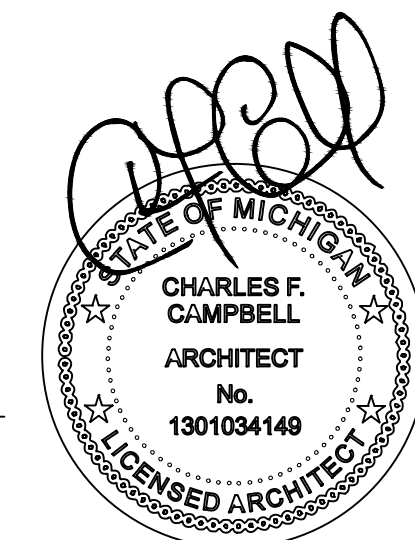

JML DESIGN GROUP, LTD. 225 E. 16TH STREET, SUITE B. TRAVERSE CITY, MICHIGAN 49684

architect:
CF CAMPBELL
phone: (231) 947-9019
e-mail: jml@gaitt.net

revisions:
08/29/23 ISSUED FOR PERMITS/PRICING

owner information:
NORTHERN RETREAT
PROPERTIES, LLC
3800 W. EMPIRE HWY.
EMPIRE, MI. 49630

project location:
3800 W. EMPIRE HWY.
EMPIRE, MICHIGAN
49630

sheet title:
EXTERIOR ELEVATIONS
project name:
RED BARN

preliminary
construction

date:
08/29/23
sheet:
A2.1



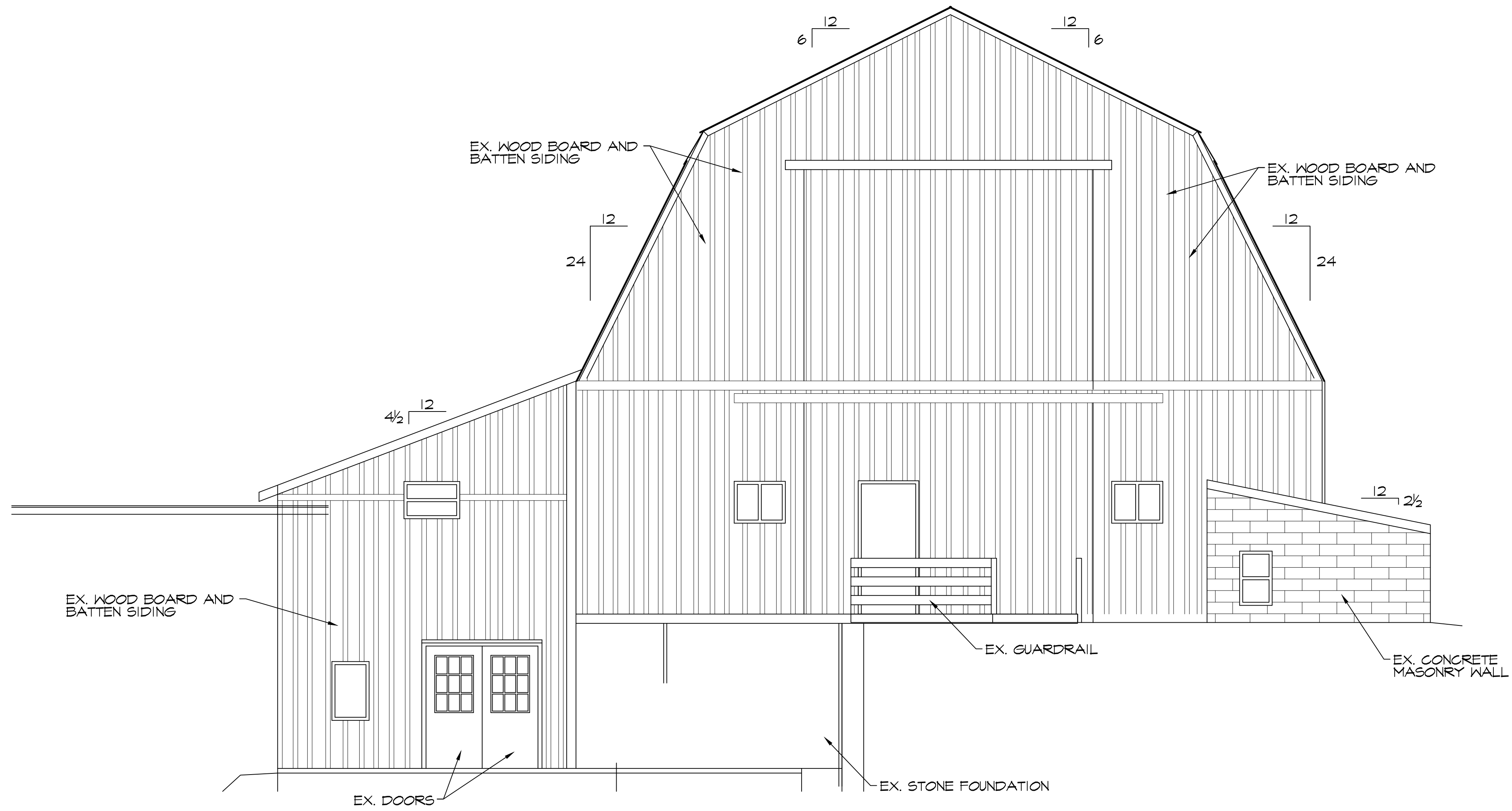

1 EAST ELEVATION
A2.2 SCALE: 1/4" = 1'-0"

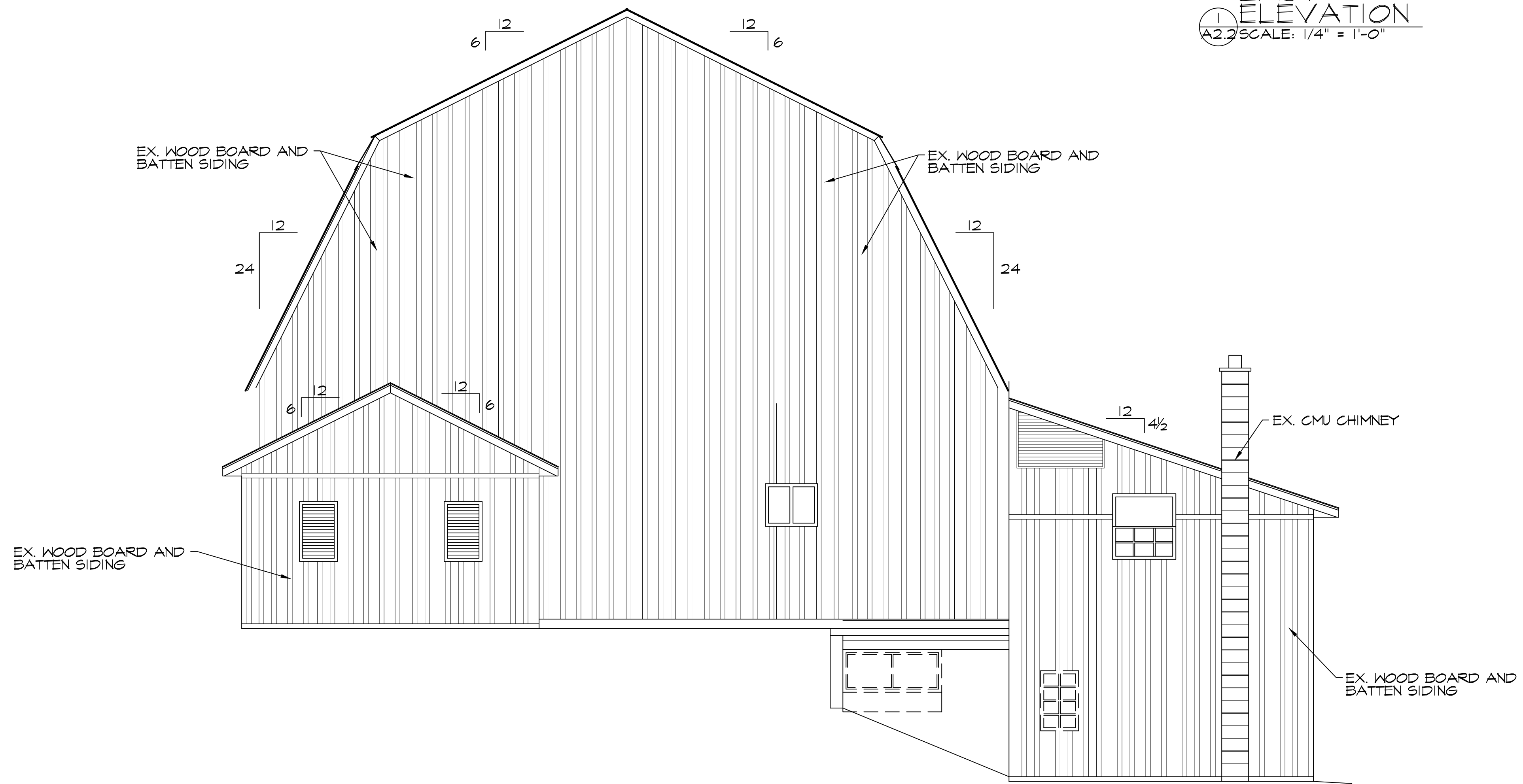

2 WEST ELEVATION
A2.2 SCALE: 1/4" = 1'-0"

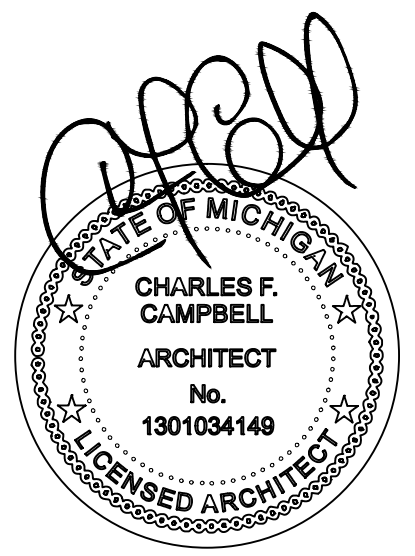

JML DESIGN GROUP, LTD. 225 E. 16TH STREET, SUITE B. TRAVERSE CITY MICHIGAN 49684

architect:
CF CAMPBELL
phone: (231) 947-9019
e-mail: jml@gaitt.net

revisions:
08/29/23 ISSUED FOR PERMITS/PRICING

owner information:
NORTHERN RETREAT
PROPERTIES, LLC
3800 N. EMPIRE HWY.
EMPIRE, MI. 49630

sheet title:
EXTERIOR ELEVATIONS
RED BARN

preliminary
construction

date:
08/29/23
sheet:
A2.2

