

UPGRADING ENTRANCE TO VERONICA VALLEY PARK

(OFF M641) SCALE: 1" = 20'

2/10/21

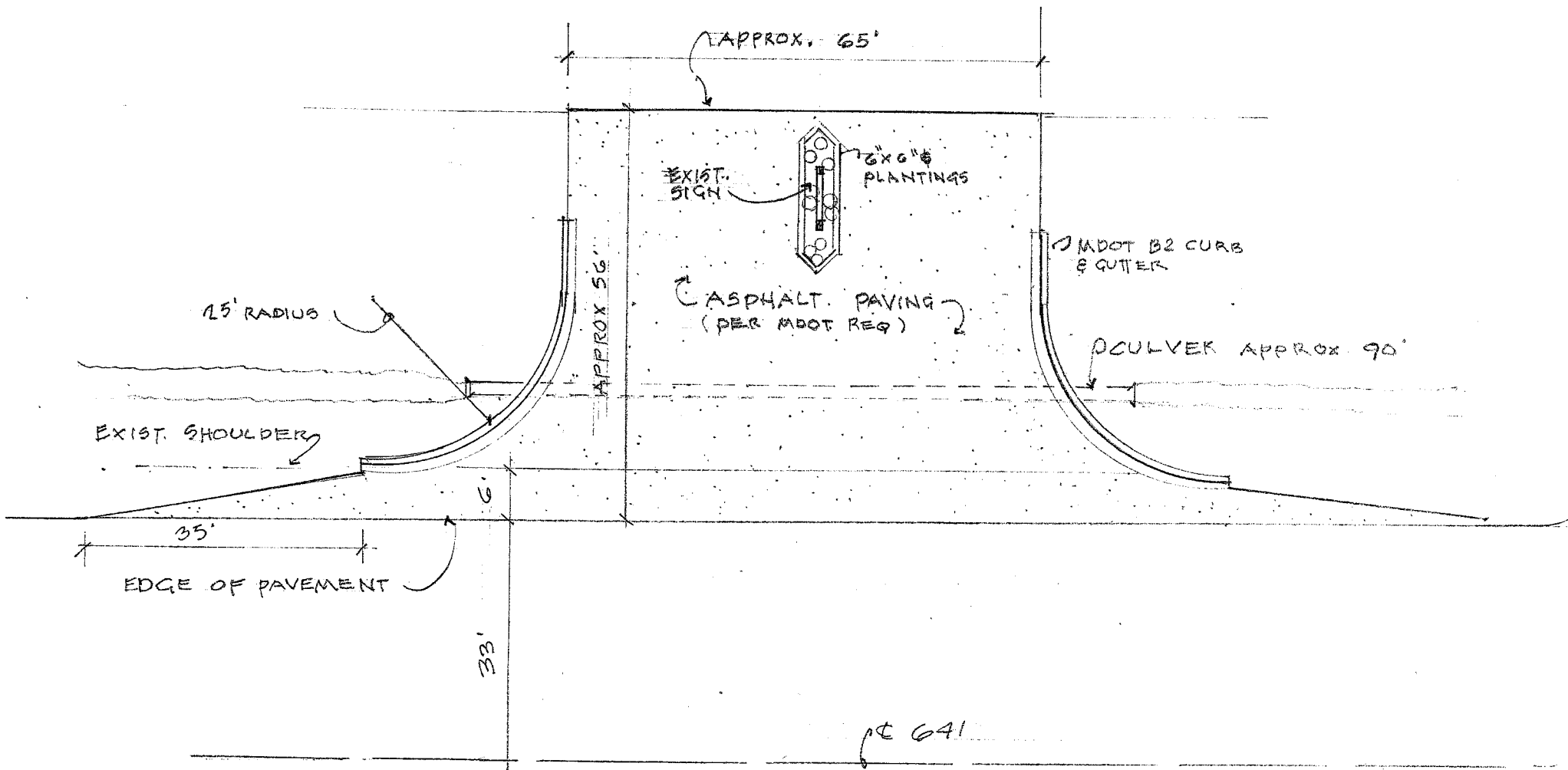



Jon Walter <fjonwalter@gmail.com>

VV parking lot

2 messages

Jon Walter <fjonwalter@gmail.com>
To: Scott Bradley <sbradley@leelanau.gov>

Mon, Feb 15, 2021 at 1:23 PM

Scott, I've taken measurements of the VV parking lot and will draw it up. How many car parking do you think is practical for 90% of the time for that parking lot and how is the snow plowed and piled.

Thanks Jon

Scott Bradley <sbradley@leelanau.gov>
To: Jon Walter <fjonwalter@gmail.com>

Thu, Feb 18, 2021 at 7:55 AM

Jon,

Like I said in the meeting yesterday, 10 cars would be a big crowd on an average day, not to say only ten families visit the park but most don't stay long. The current lot is capable of close to 100 cars if it were lined. I think your vision of 26 spots would be perfect with the bus turn around. I plow the snow off to the swamp side until we get a deep snow then I push it to all four sides of the lot. Plowing near the porta pottys is a challenge as is the entrances to the park though the split rail fence. Curved areas are the hardest to plow because the snow won't carry on the plow when turning.

Hope this helps,

Scott

(231)432-0022

[Quoted text hidden]

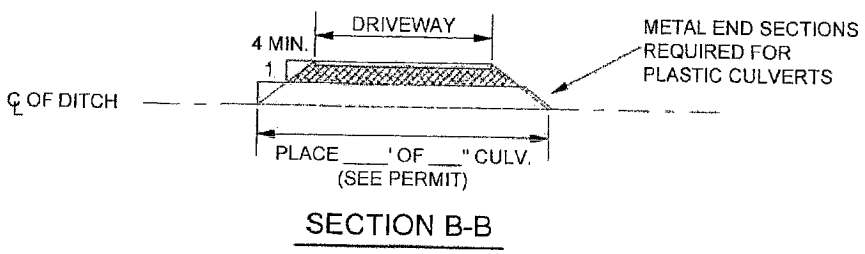
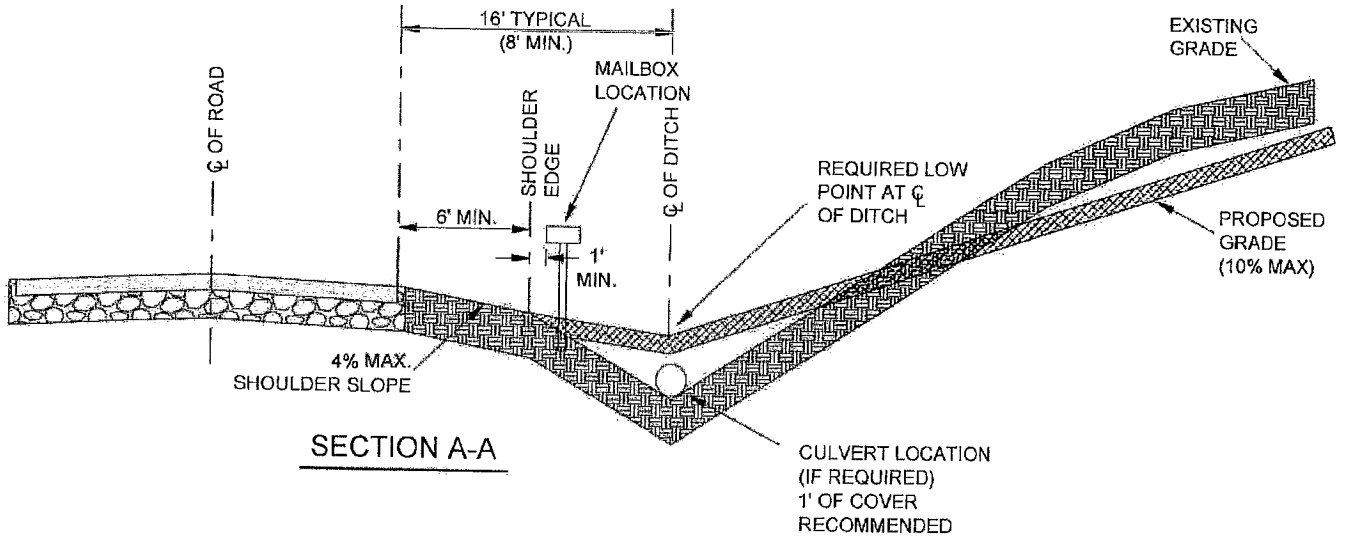
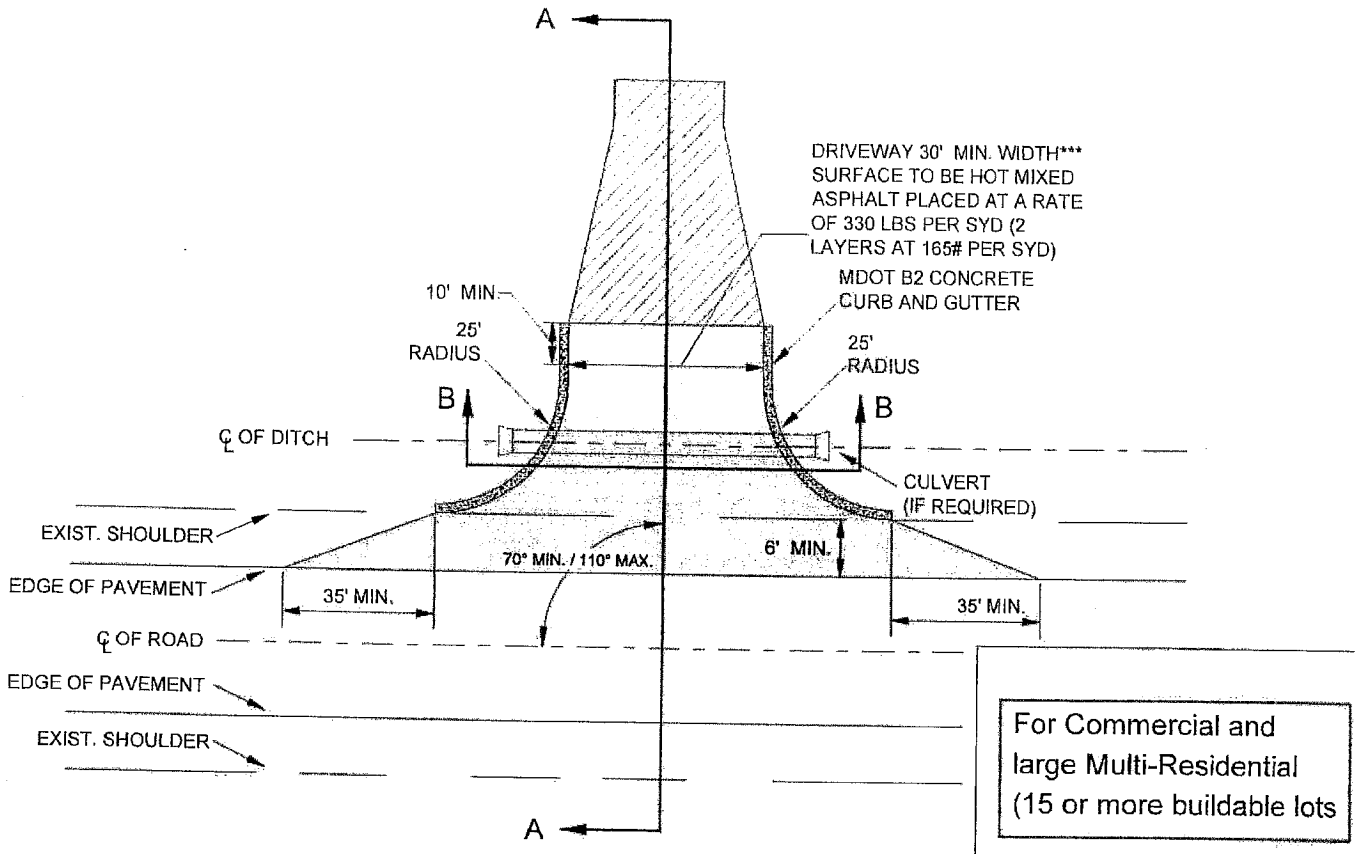

LEELANAU COUNTY ROAD COMMISSION		
REVISIONS	DATE: 7/09/19	DRAWING NOT TO SCALE
	COMMERCIAL DRIVEWAY APPROACH DETAIL	
	SKETCH #5	